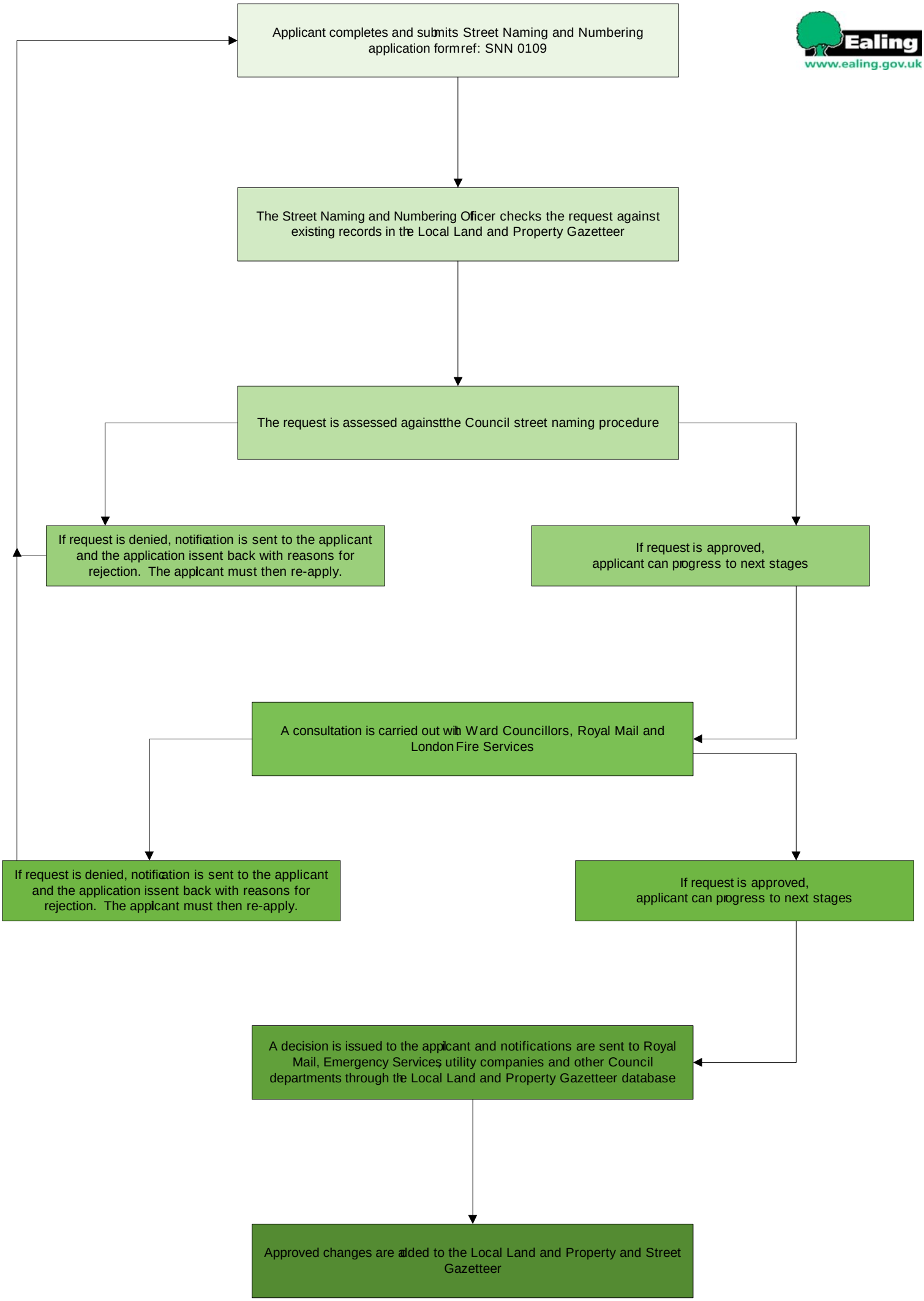
Applicant completes and submits Street Naming and Numbering application form ref: SNN 0109
The Street Naming and Numbering Officer checks the request against existing records in the Local Land and Property Gazetteer
The request is assessed against the Council street naming procedure
If request is denied, notification is sent to the applicant and the application is sent back with reasons for rejection. The applicant must then re-apply.
If request is approved, applicant can progress to next stages
A consultation is carried out with Ward Councillors, Royal Mail and London Fire Services
If request is denied, notification is sent to the applicant and the application is sent back with reasons for rejection. The applicant must then re-apply.
If request is approved, applicant can progress to next stages
A decision is issued to the applicant and notifications are sent to Royal Mail, Emergency Services, utility companies and other Council departments through the Local Land and Property Gazetteer database
Approved changes are added to the Local Land and Property and Street Gazetteer