

Children's Centres Public consultation event

A town view



Ealing

www.ealing.gov.uk



What we hope to cover

- Housekeeping
- The town proposal with data
- The consultation process and how residents can engage
- Workshop element: how we can deliver an improved Children's Centre offer?



Housekeeping

Face to face:

- Toilets
- Fire
- Questions

Online

- Bandwidth mute/video



What are we trying to solve?

We need to make sure our services are where they need to be, spread fairly across the borough and where there are gaps.

We want to decrease demand for services at the point of crisis and engage with more children and families when they first need our help and support.

We want to make sure our services for children with special educational needs and disabilities (SEND) are local and personalised to families.

We want to use our assets as effectively as possible.

We want to create...

A more flexible and responsive service – we want to better reach communities by moving services to different sites or creating a service that is really personalised to each town.

A refreshed Children's Centre network – a network of services at different community sites, using a mixture of venues from schools and community centres to youth hubs and nurseries.

Improved services for the whole family at the earliest opportunity.

Services that are shaped and owned by the people that use them – we want communities to have more say in where services are delivered.



Key points for consideration:





80,500



Children and young people
(up to 18) in Ealing
22% Of the population

21,758

Of these children are
under the age of 5*

Proposal

Proposal is focused on a collaborative, community, and partnership approach to accessing universal and early help services to enhance and maximise outcomes for all of Ealing's communities.

Includes a strong and well-developed focus on service access for communities who may have been previously underserved

We want to make best use of our assets and broaden our reach into communities

We already use community sites for delivery but there is opportunity to do more.

Some of our centres could be used to meet the shortfall in childcare places, or to increase connections with the voluntary sector or a whole host of reasons.

Consultation will be detailed, inclusive and rigorous to ensure the fullest gathering of feedback, views and ideas from across the Borough.



Ward	Town	Reach - number of individual children aged 0 - 4	2024 Population estimates for children aged 0 - 4 years old	% of population aged 0-4 years old accessing Children's Centres
South Acton	Acton	560	1164	48%
North Acton	Acton	377	930	41%
East Acton	Acton	337	868	39%
Southfield	Acton	268	1080	25%
Pitshanger	Ealing	337	764	44%
Ealing Common	Ealing	336	743	45%
Walpole	Ealing	334	916	36%
Hanger Hill	Ealing	297	1044	28%
Ealing Broadway	Ealing	243	820	30%
Northfield	Ealing	237	817	29%
Greenford Broadway	Greenford	497	1114	45%
North Greenford	Greenford	386	884	44%
Central Greenford	Greenford	345	778	44%
Hanwell Broadway	Hanwell	487	929	52%
North Hanwell	Hanwell	405	763	53%
Northolt West End	Northolt	637	1174	54%
Northolt Mandeville	Northolt	605	1078	56%
Perivale	Perivale	278	860	32%
Southall Green	Southall	568	893	64%
Lady Margaret	Southall	433	852	51%
Norwood Green	Southall	399	1058	38%
Southall Broadway	Southall	389	586	66%
Dormers Wells	Southall	382	875	44%
Southall West	Southall	115	396	29%

Consultation process

- 12 weeks 3rd February to 27th April
- Public consultation document outlining proposal
- Online survey to capture your feedback on the proposal.
- Public consultation events across 7 towns and online to encourage engagement in the consultation process.



Ealing

www.ealing.gov.uk

Seven Towns Map with Ealing Children's Centres and other venues



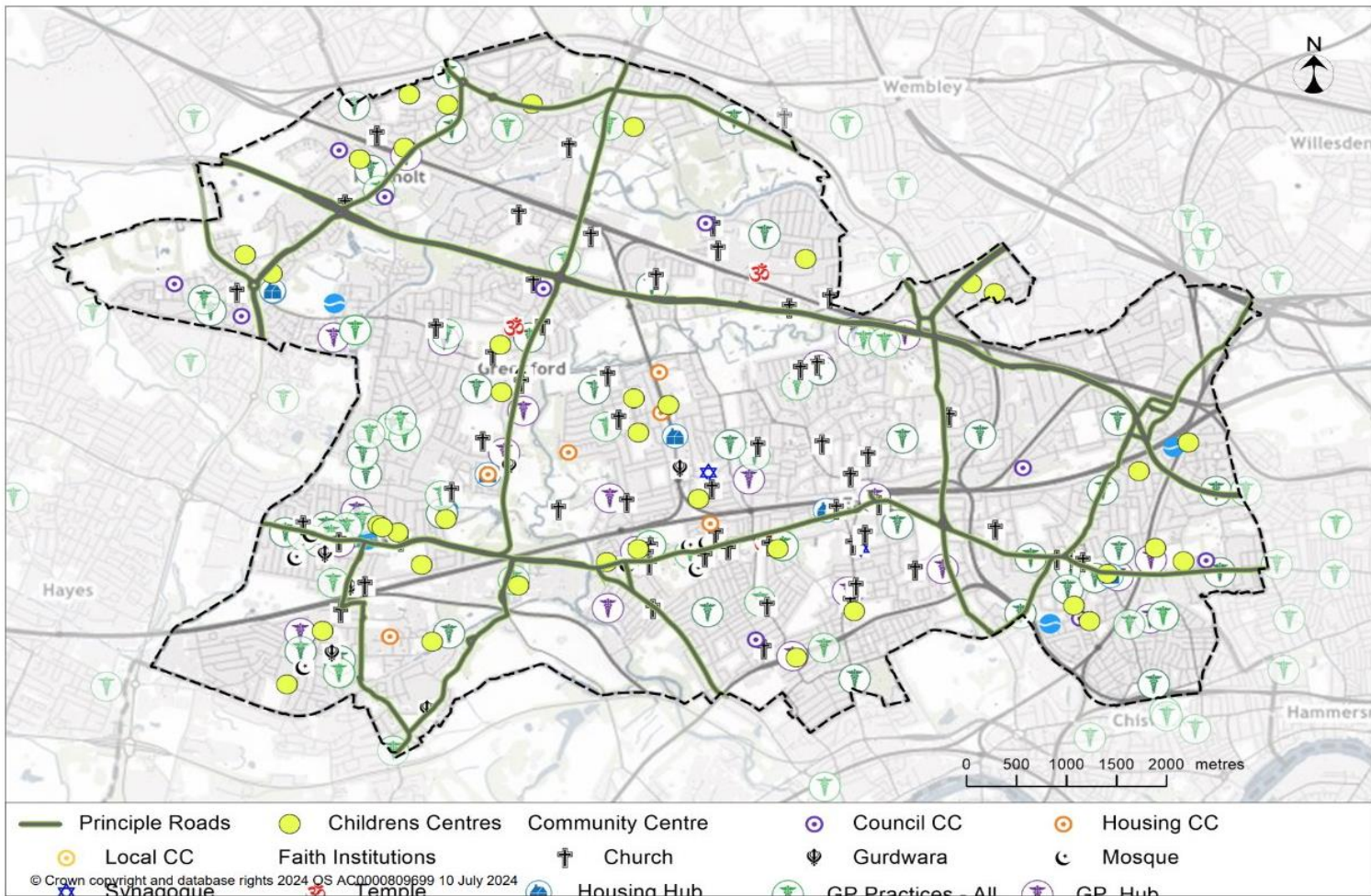

Community Venues:

Ealing is rich with community activities and potential venues for delivery of services. As part of the Family Hubs Discovery and Consensus phase we developed a bespoke interactive 'Earthlight' map to identify and map locations of venues.

Further work is required to reviews costs for hiring venues, delivery space, equipment and storage.



Consultation Process



We want to know what communities think and how we can meet the challenges we face as a borough. We know that Children's Centres hold a strong place in our towns and there is very engaged community of parents and carers who we want to hear from.

It is therefore vital to engage with our communities in a variety of ways to engage with the widest audience possible. This will include:

- Online and hard copy survey
- Informal interviews with stakeholders
- Focus groups
- Public consultation events

We would especially like to hear from:

- Parents and carers of children who use Children's Centres
 - Future users of Children's Centres
 - Professionals who support families
 - Community organisations and faith groups who work with and support children, young people and parents
 - Any other group of organisation that may wish to help shape the proposals
- 



Consultation Workshop



Acton

Current offer	Proposed offer
Acton Park Children's Centre	Acton Park Children's Centre
John Perryn Children's Centre	John Perryn Children's Centre
Maples Children's Centre	South Acton Children's Centre
South Acton Children's Centre	More connected outreach offer with local community partners
Existing outreach Acton Library	Existing outreach Acton Library
Friary Park Acton	Friary Park Acton
	Improved digital offer for families
	Increasing opening hours of centres that are part of the proposed offer
	Need to increase engagement with families whose needs have been underserved/do not currently access CC offer particularly those whose needs have escalated to CSC

Wards	2024 Population estimates for children aged 0 - 4 years old	2024 Population estimates for children aged 0 - 4 years old	% of population aged 0-4 years old accessing Children's Centres
East Acton	868	337	39%
North Acton	930	377	41%
South Acton	1164	560	48%
Southfield	1080	268	25%

Ealing

Current offer	Proposed offer
Grange Children's Centre Hathaway Children's Centre West Twyford Children's Centre Jubilee Children's Centre Log Cabin Children's Centre	Grange Children's Centre West Twyford Children's Centre
Existing outreach St Mary's Church	Existing outreach St Mary's Church
	<p>More connected outreach offer with local community partners</p> <p>Improved digital offer for families</p> <p>Increasing opening hours of centres that are part of the proposed offer</p> <p>Need to increase engagement with families whose needs have been underserved/do not currently access CC offer particularly those whose needs have escalated to CSC</p>

	Reach - number of individual children aged 0 - 4	2024 Population estimate 0-4	% of population aged 0-4 years old accessing Children's Centres
Pitshanger	337	764	44%
Ealing Common	336	743	45%
Walpole	334	916	36%
Hanger Hill	297	1044	28%
Ealing Broadway	243	820	30%
Northfield	237	817	29%

Hanwell



Current offer	Proposed offer
Hanwell Children's Centre Copley Close Children's Centre (Full nursery provision)	Hanwell Children's Centre
Existing Outreach Hanwell Community Centre Hanwell Community Library North Hanwell Baptist Church	Existing Outreach Hanwell Community Library North Hanwell Baptist Church Hanwell Community Centre More connected outreach offer with local community partners
	Improved digital offer for families
	Increasing opening hours of centres that are part of the proposed offer
	Need to increase engagement with families whose needs have been underserved/do not currently access CC offer particularly those whose needs have escalated to CSC

Wards	2024 Population estimates for children aged 0 - 4 years old	2024 Population estimates for children aged 0 - 4 years old	% of population aged 0-4 years old accessing Children's centres
Hanwell Broadway	929	487	52%
North Hanwell	763	405	53%

Greenford

Current offer	Proposed offer
Horsenden Children's Centre Windmill Children's Centre Existing outreach Greenford Library	Horsenden Children's Centre Existing outreach Greenford Library
	More connected outreach offer with local community partners
	Improved digital offer for families
	Increasing opening hours of centres that are part of the proposed offer
	Need to increase engagement with families whose needs have been underserved/do not currently access CC offer particularly those whose needs have escalated to CSC

Wards	2024 Population estimates for children aged 0 - 4	Number of individual children January to 25th November 2024	% of population aged 0-4 years old accessing Children's centres
Central Greenford	778	345	44%
Greenford Broadway	1114	497	45%
North Greenford	884	386	44%

Northolt



Current offer	Proposed offer
Islip Manor Children's Centre Limetrees Children's Centre Northolt Park Children's Centre Petts Hill Children's Centre Academy Gardens (Full nursery provision)	Islip Manor Children's Centre Limetrees Children's Centre
Existing Outreach Northolt Leisure Centre Library	Existing Outreach Northolt Leisure Centre Library
	More connected outreach offer with local community partners
	Improved digital offer for families
	Increasing opening hours of centres that are part of the proposed offer
	Need to increase engagement with families whose needs have been underserved/do not currently access CC offer particularly those whose needs have escalated to CSC

Wards	2024 Population estimates for children aged 0 - 4 years old	2024 Population estimates for children aged 0 - 4 years old	% of population aged 0-4 years old accessing Children's centres
Northolt Mandeville	1078	605	56%
Northolt West End	1174	637	54%

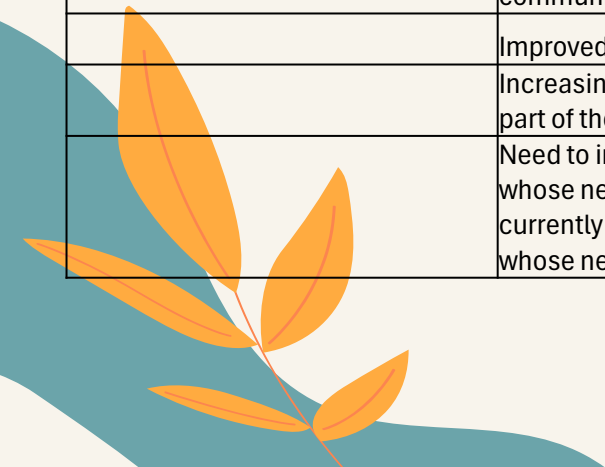

Perivale

Current offer	Proposed offer
Perivale Children's Centre	Perivale Children's Centre
	More connected outreach offer with local community partners
	Improved digital offer for families
	Increasing opening hours of centres that are part of the proposed offer
	Need to increase engagement with families whose needs have been underserved/do not currently access CC offer particularly those whose needs have escalated to CSC

Wards	2024 Population estimates for children aged 0 - 4 years old	2024 Population estimates for children aged 0 - 4 years old	% of population aged 0-4 years old accessing Children's centres
Perivale	860	278	32%

Southall



Current offer	Proposed offer
Dormers Wells Children's Centre	Havelock Children's Centre Southall Park Children's Centre
Greenfields Children's Centre	Existing outreach North Primary School Southall Library
Grove House Children's Centre	More connected outreach offer with local community partners
Havelock Children's Centre	Improved digital offer for families
Southall Park Children's Centre	Increasing opening hours of centres that are part of the proposed offer
Windmill Park Children's Centre	
Existing outreach North Primary School Southall Library	Need to increase engagement with families whose needs have been underserved/do not currently access CC offer particularly those whose needs have escalated to CSC

Wards	2024 Population estimate 0-4	2024 (Reach) Number of individual children using CC 0-4	% of population aged 0-4 years old accessing Children's centres
Dormers Wells	875	382	44%
Lady Margaret	852	433	51%
Norwood Green	1058	399	38%
Southall Broadway	586	389	66%
Southall Green	893	568	64%
Southall West	396	115	29%