

g:\lon7\sa01\projects\UNIP\Projects\TfL Bus Priority FY2024-25\Ealing\400 Drawings\402 Drawings\0100 Series - General Arrangement\B2457101-JAC-HGN-EAL003-DR-CH-The Common - GH EDITS.dwg - 13/12/2024 12:58:47 - 0000 - HywelG

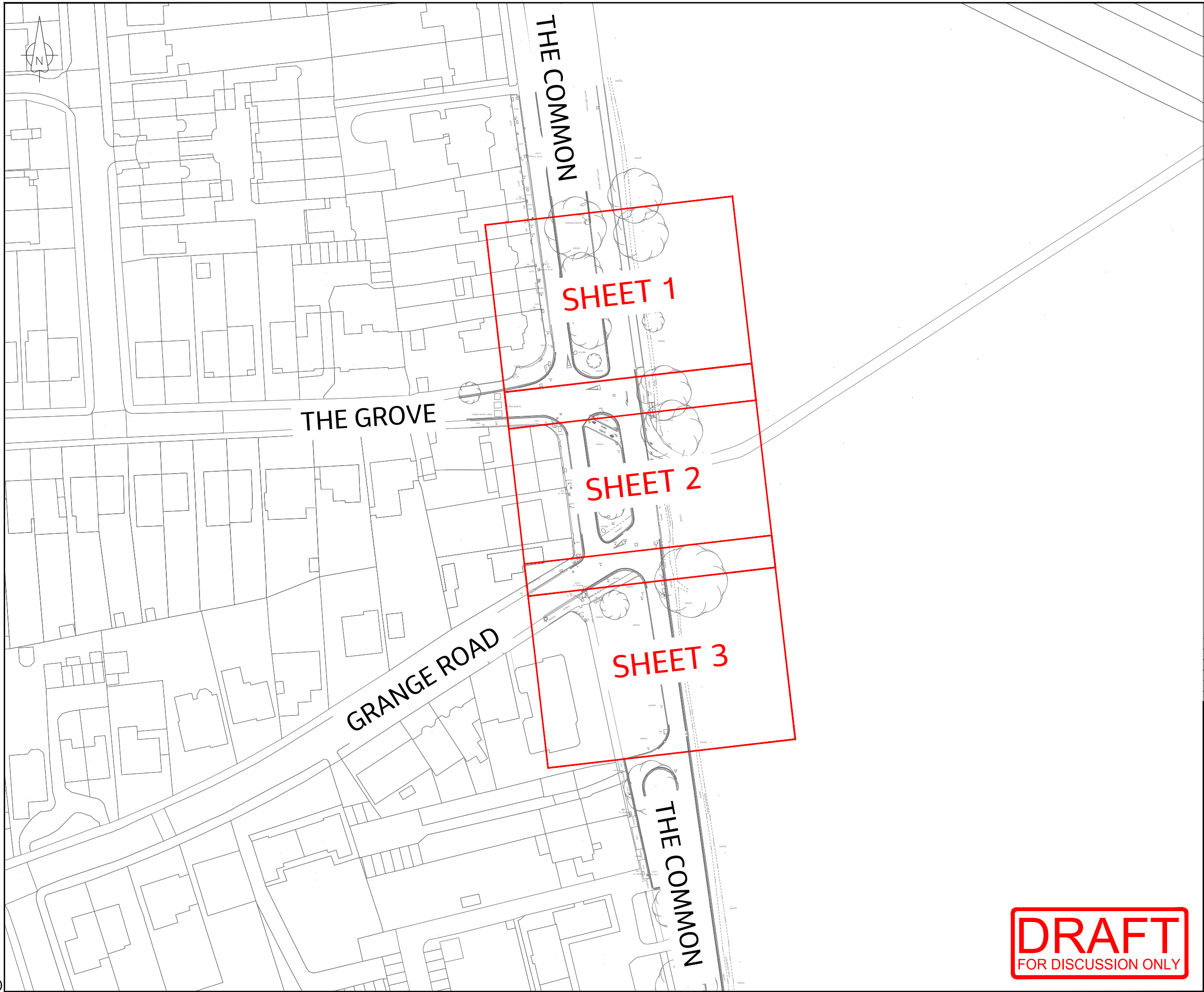

DRAFT
FOR DISCUSSION ONLY

PO3	Sept 2024	Third Issue	JW	AS	UG	ABE
PO2	August 2024	Second Issue	JW	AS	UG	ABE
PO1	August 2024	First Issue	JW	AS	UG	ABE
Rev	Rev. Date	Purpose of revision	Orig	Check'd	Rev'd	Apprv'd

Jacobs
Cottons Centre, Cottons Lane, London SE1 2QG
Tel: +44(0)20 3980 2000
www.jacobs.com

Client

**Ealing**
www.ealing.gov.uk

Project

TfL Bus Priority Programme
London Borough of Ealing

Drawing title

Route E11
Hail & Ride Conversion
The Common
Overview Plan

Drawing status

DRAFT

Suitability

Scale

NTS @ A3

DO NOT SCALE

Jacobs No.

B2457101

Rev

Client No.

Drawing number

B2457101-JAC-HGN-EAL003-DR-CH-100-0000

© Copyright 2024 Jacobs U.K. Limited. The concepts and information contained in this document are the property of Jacobs. Use or copying of this document in whole or in part without the written permission of Jacobs constitutes an infringement of copyright. Limitation: This drawing has been prepared on behalf of, and for the exclusive use of, Jacobs Client, and is subject to, and issued in accordance with, the provisions of the contract between Jacobs and the Client. Jacobs accepts no liability or responsibility whatsoever for or in respect of, any use of, or reliance upon, this drawing by any third party.

ghlon7\so1\projects\UNIP\Projects\TL Bus Priority FY2024-25\Ealing\400 Drawings\402 Drawings\0100 Series - General Arrangement\B2457101-JAC-HGN-EAL003-DR-CH-The Common - GH EDITS.dwg - 13/12/2024 12:59:20 - 0001 - HywelG

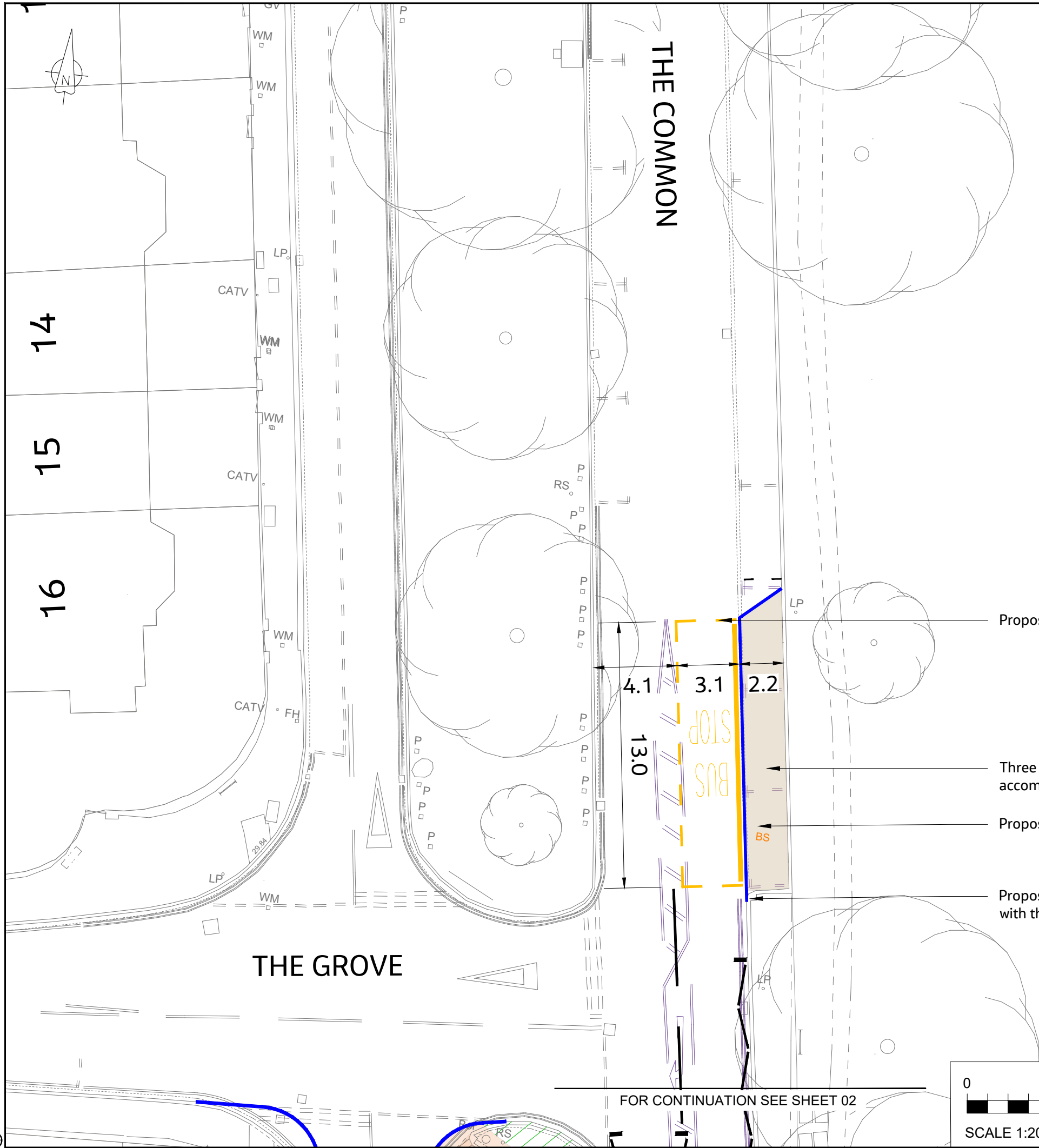

FOR CONTINUATION SEE SHEET 02

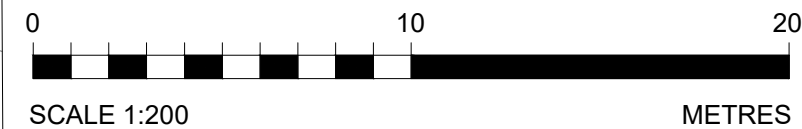

- NOTES**
1. **DRAWING TO BE PRINTED IN COLOUR.**
 2. LAYOUTS TO BE AGREED WITH RELEVANT LAND OWNERS / STAKEHOLDER
 3. DO NOT SCALE FROM THIS DRAWING.
 4. ALL DIMENSIONS IN METRES UNLESS OTHERWISE NOTED
 5. THE ACCURACY OF THIS PLAN IS LIMITED TO THE ACCURACY OF THE ORDNANCE SURVEY MAP. IF ANY CONFLICTING INFORMATION IS REPORTED ON SITE, THIS SHOULD BE REPORTED TO A REPRESENTATIVE OF THE OVERSEEING ORGANISATION.
 6. EXISTING INFRASTRUCTURE SUCH AS DRAINAGE, STREET LIGHTING, TRAFFIC SIGNS AND SIGNAL DUCTS ARE SUBJECT TO ALTERATION AS REQUIRED.
 7. ALL ROAD MARKINGS AND SIGNS ARE AS PER THE TRAFFIC SIGNS REGULATIONS AND GENERAL DIRECTIONS 2016 (TSRGD) AND TRAFFIC SIGNS MANUAL.
 8. THE FEASIBILITY OF THIS DESIGN SOLUTION IS SUBJECT TO FURTHER WORK TO BE CONDUCTED DURING THE NEXT DESIGN STAGE.

- KEY**
- PROPOSED WHITE ROAD MARKING
 - PROPOSED YELLOW ROAD MARKING
 - PROPOSED KERB
 - PROPOSED BUFF TACTILE
 - PROPOSED RED TACTILE
 - PROPOSED BUS STOP SHELTER
 - BS PROPOSED BUS STOP FLAG
 - PROPOSED PAVING
 - PROPOSED SHARED USE AREA
 - PROPOSED CYCLE TRACK TO BE RAISED TO FOOTWAY LEVEL
 - PROPOSED RAISED TABLE
 - B1 PROPOSED BOLLARD
 - PROPOSED EDGING
 - RS RELOCATED ROAD SIGN
 - EXISTING ROAD MARKING TO BE REMOVED
 - P EXISTING POST TO BE REMOVED
 - Bol EXISTING BOLLARD TO BE REMOVED
 - PROPOSED green space

Rev	Rev. Date	Purpose of revision	Orig	Check'd	Rev'd	Apprv'd
P03	Sept 2024	Third Issue	JW	AS	UG	ABE
P02	August 2024	Second Issue	JW	AS	UG	ABE
P01	August 2024	First Issue	JW	AS	UG	ABE

Jacobs
Cottons Centre, Cottons Lane, London SE1 2QG
Tel: +44(0)20 3980 2000
www.jacobs.com

Client

Ealing
www.ealing.gov.uk

Project

TfL Bus Priority Programme
London Borough of Ealing

Drawing title

Route E11
Hail & Ride Conversion
The Common
Sheet 1 of 3

Drawing status

DRAFT

Scale

1:200 @ A3

DO NOT SCALE

Jacobs No.

B2457101

Client No.

P03

Drawing number

B2457101-JAC-HGN-EAL003-DR-CH-100-0001

© Copyright 2024 Jacobs U.K. Limited. The concepts and information contained in this document are the property of Jacobs. Use or copying of this document in whole or in part without the written permission of Jacobs constitutes an infringement of copyright. Limitation: This drawing has been prepared on behalf of, and for the exclusive use of, Jacobs Client, and is subject to, and issued in accordance with, the provisions of the contract between Jacobs and the Client. Jacobs accepts no liability or responsibility whatsoever for, or in respect of, any use of, or reliance upon, this drawing by any third party.

ghlon7\ea01\projects\UNIP\Projects\TfL Bus Priority FY2024-25\Ealing\400 Drawings\402 Drawings\0100 Series - General Arrangement\B2457101-JAC-HGN-EAL003-DR-CH-The Common - GH EDITS.dwg - 13/12/2024 12:59:54 - 0002 - HywelG

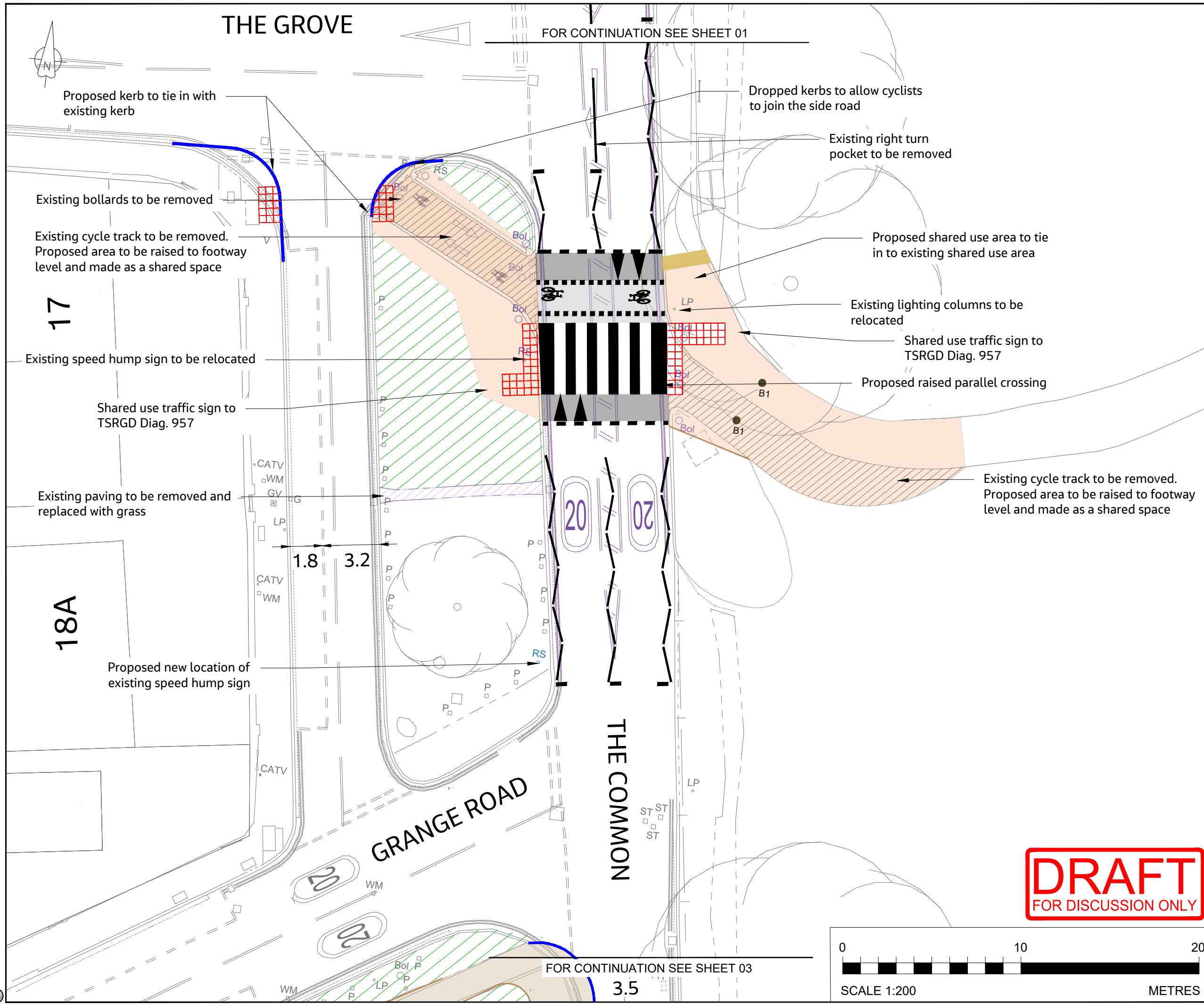

- NOTES**
1. DRAWING TO BE PRINTED IN COLOUR.
 2. LAYOUTS TO BE AGREED WITH RELEVANT LAND OWNERS / STAKEHOLDER
 3. DO NOT SCALE FROM THIS DRAWING.
 4. ALL DIMENSIONS IN METRES UNLESS OTHERWISE NOTED
 5. THE ACCURACY OF THIS PLAN IS LIMITED TO THE ACCURACY OF THE ORDNANCE SURVEY MAP. IF ANY CONFLICTING INFORMATION IS REPORTED ON SITE, THIS SHOULD BE REPORTED TO A REPRESENTATIVE OF THE OVERSEEING ORGANISATION.
 6. EXISTING INFRASTRUCTURE SUCH AS DRAINAGE, STREET LIGHTING, TRAFFIC SIGNS AND SIGNAL DUCTS ARE SUBJECT TO ALTERATION AS REQUIRED.
 7. ALL ROAD MARKINGS AND SIGNS ARE AS PER THE TRAFFIC SIGNS REGULATIONS AND GENERAL DIRECTIONS 2016 (TSRGD) AND TRAFFIC SIGNS MANUAL.
 8. THE FEASIBILITY OF THIS DESIGN SOLUTION IS SUBJECT TO FURTHER WORK TO BE CONDUCTED DURING THE NEXT DESIGN STAGE.

- KEY**
- PROPOSED WHITE ROAD MARKING
 - PROPOSED YELLOW ROAD MARKING
 - PROPOSED KERB
 - PROPOSED BUFF TACTILE
 - PROPOSED RED TACTILE
 - PROPOSED BUS STOP SHELTER
 - PROPOSED BUS STOP FLAG
 - PROPOSED PAVING
 - PROPOSED SHARED USE AREA
 - PROPOSED CYCLE TRACK TO BE RAISED TO FOOTWAY LEVEL
 - PROPOSED RAISED TABLE
 - PROPOSED BOLLARD
 - PROPOSED EDGING
 - RELOCATED ROAD SIGN
 - EXISTING ROAD MARKING TO BE REMOVED
 - EXISTING POST TO BE REMOVED
 - EXISTING BOLLARD TO BE REMOVED
 - Proposed green space

Rev	Rev. Date	Purpose of revision	Orig	Check'd	Rev'd	Apprv'd
P03	Sept 2024	Third Issue	JW	AS	UG	ABE
P02	August 2024	Second Issue	JW	AS	UG	ABE
P01	August 2024	First Issue	JW	AS	UG	ABE

Cottons Centre, Cottons Lane, London SE1 2QG
Tel: +44(0)20 3980 2000
www.jacobs.com

www.ealing.gov.uk

Client

Project

TfL Bus Priority Programme
London Borough of Ealing

Drawing title

Route E11
Hail & Ride Conversion
The Common
Sheet 2 of 3

Drawing status

DRAFT

Suitability

Scale

1:200 @ A3

DO NOT SCALE

Jacobs No.

B2457101

Client No.

P03

Drawing number

B2457101-JAC-HGN-EAL003-DR-CH-100-0002

© Copyright 2024 Jacobs U.K. Limited. The concepts and information contained in this document are the property of Jacobs. Use or copying of this document in whole or in part without the written permission of Jacobs constitutes an infringement of copyright. Limitation: This drawing has been prepared on behalf of, and for the exclusive use of, Jacobs Client, and is subject to, and issued in accordance with, the provisions of the contract between Jacobs and the Client. Jacobs accepts no liability or responsibility whatsoever for or in respect of, any use of, or reliance upon, this drawing by any third party.

DRAFT
FOR DISCUSSION ONLY

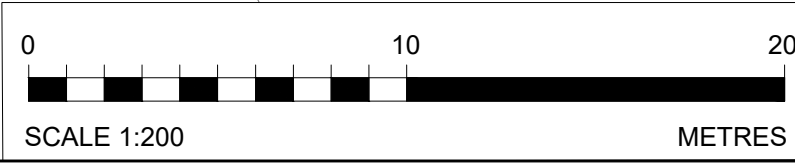

ghlon7\se01\projects\UNIP\Projects\TfL Bus Priority FY2024-25\Ealing\400 Drawings\402 Drawings\0100 Series - General Arrangement\B2457101-JAC-HGN-EAL003-DR-CH-The Common - GH EDITS.dwg - 13/12/2024 13:00:28 - 0003 - HywelG

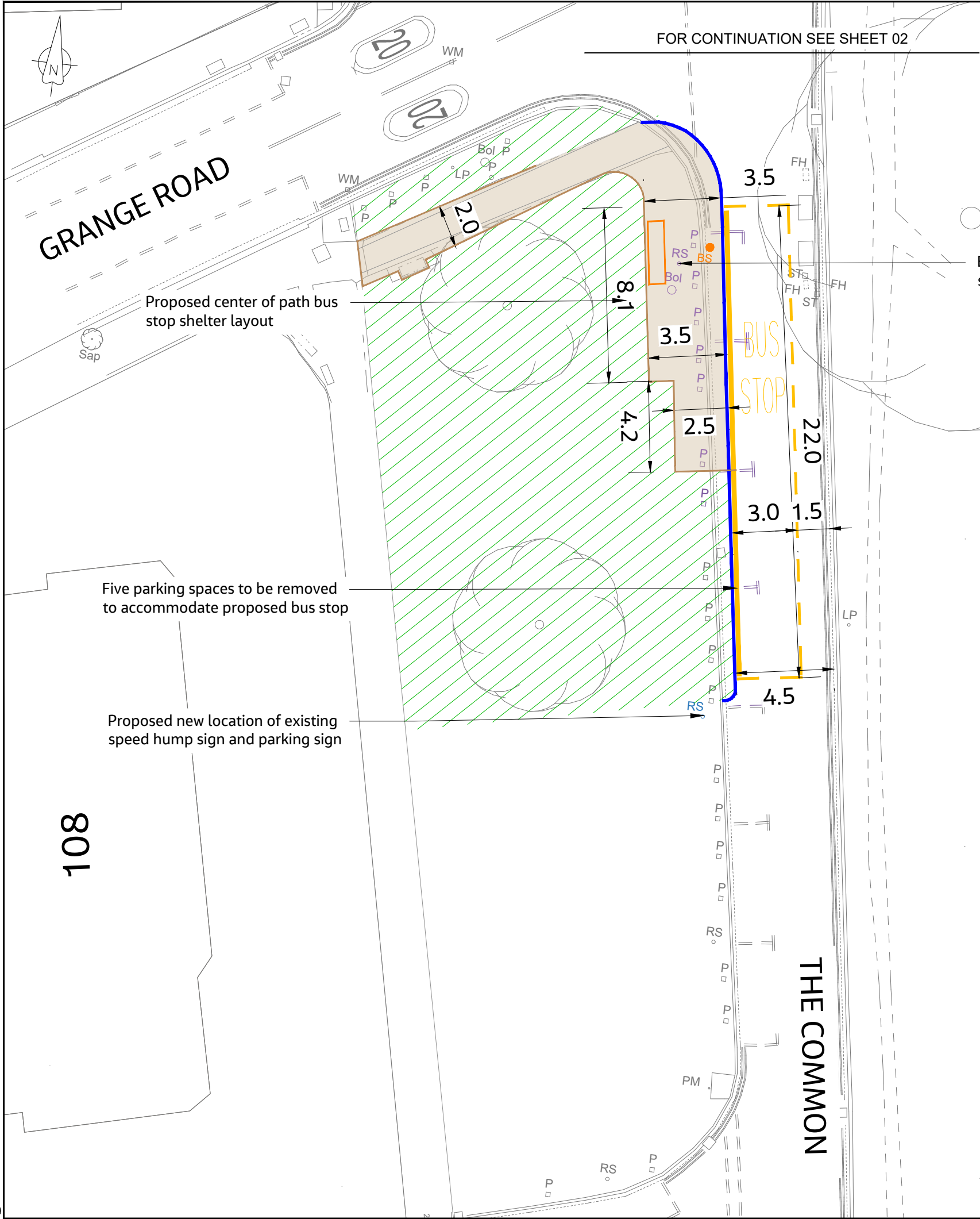

- NOTES**
1. DRAWING TO BE PRINTED IN COLOUR.
 2. LAYOUTS TO BE AGREED WITH RELEVANT LAND OWNERS / STAKEHOLDER
 3. DO NOT SCALE FROM THIS DRAWING.
 4. ALL DIMENSIONS IN METRES UNLESS OTHERWISE NOTED
 5. THE ACCURACY OF THIS PLAN IS LIMITED TO THE ACCURACY OF THE ORDNANCE SURVEY MAP. IF ANY CONFLICTING INFORMATION IS REPORTED ON SITE, THIS SHOULD BE REPORTED TO A REPRESENTATIVE OF THE OVERSEEING ORGANISATION.
 6. EXISTING INFRASTRUCTURE SUCH AS DRAINAGE, STREET LIGHTING, TRAFFIC SIGNS AND SIGNAL DUCTS ARE SUBJECT TO ALTERATION AS REQUIRED.
 7. ALL ROAD MARKINGS AND SIGNS ARE AS PER THE TRAFFIC SIGNS REGULATIONS AND GENERAL DIRECTIONS 2016 (TSRGD) AND TRAFFIC SIGNS MANUAL.
 8. THE FEASIBILITY OF THIS DESIGN SOLUTION IS SUBJECT TO FURTHER WORK TO BE CONDUCTED DURING THE NEXT DESIGN STAGE.

- KEY**
- PROPOSED WHITE ROAD MARKING
 - PROPOSED YELLOW ROAD MARKING
 - PROPOSED KERB
 - PROPOSED BUFF TACTILE
 - PROPOSED RED TACTILE
 - PROPOSED BUS STOP SHELTER
 - PROPOSED BUS STOP FLAG
 - PROPOSED PAVING
 - PROPOSED SHARED USE AREA
 - PROPOSED CYCLE TRACK TO BE RAISED TO FOOTWAY LEVEL
 - PROPOSED RAISED TABLE
 - PROPOSED BOLLARD
 - PROPOSED EDGING
 - RELOCATED ROAD SIGN
 - EXISTING ROAD MARKING TO BE REMOVED
 - EXISTING POST TO BE REMOVED
 - EXISTING BOLLARD TO BE REMOVED
 - Proposed green space

Rev	Rev. Date	Purpose of revision	Orig	Check'd	Rev'd	Apprv'd
P03	Sept 2024	Third Issue	JW	AS	UG	ABE
P02	August 2024	Second Issue	JW	AS	UG	ABE
P01	August 2024	First Issue	JW	AS	UG	ABE

Jacobs
Cottons Centre, Cottons Lane, London SE1 2QG
Tel: +44(0)20 3980 2000
www.jacobs.com

Client

Ealing
www.ealing.gov.uk

Project

TfL Bus Priority Programme
London Borough of Ealing

Drawing title

Route E11
Hail & Ride Conversion
The Common
Sheet 3 of 3

Drawing status

DRAFT

Suitability

Scale

1:200 @ A3

DO NOT SCALE

Jacobs No.

B2457101

Client No.

P03

Drawing number

B2457101-JAC-HGN-EAL003-DR-CH-100-0003

© Copyright 2024 Jacobs U.K. Limited. The concepts and information contained in this document are the property of Jacobs. Use or copying of this document in whole or in part without the written permission of Jacobs constitutes an infringement of copyright. Limitation: This drawing has been prepared on behalf of, and for the exclusive use of, the Client. Jacobs accepts no liability or responsibility whatsoever for, or in respect of, any use of, or reliance upon, this drawing by any third party.

