

LONDON BOROUGH OF EALING

HANGER HILL (HAYMILLS) CONSERVATION AREA

NOTICE OF DIRECTION MADE UNDER ARTICLE 4 OF THE TOWN & COUNTRY
PLANNING (GENERAL PERMITTED DEVELOPMENT) ORDER 1995, AS AMENDED

DIRECTION MADE UNDER ARTICLE 4(1) TO WHICH ARTICLE 6 APPLIES

WHEREAS the COUNCIL OF THE LONDON BOROUGH OF EALING being the appropriate planning authority within the meaning of article 4 (4) of the Town and Country Planning (General Permitted Development) Order 1995, as amended, are satisfied that it is expedient that development of the description set out in the Schedule below should not be carried out on land within Hanger Hill (Haymills) Conservation Area being the land highlighted on the attached plan unless planning permission is granted on an application made under Part III of the Town and Country Planning Act 1990, as amended.

NOW THEREFORE the said Council in pursuance of the power conferred on them by article 4 (1) of the Town and Country Planning (General Permitted Development) Order 1995, as amended, hereby direct that the permission granted by article 3 of the said Order shall not apply to development on the said land of the descriptions set out in the Schedule below.

THIS DIRECTION is made under article 4(1) of the said Order and, in accordance with article 6(7), shall remain in force until the 15 July 2011 (being six months from the date of this direction) and shall then expire unless it has been confirmed by the appropriate local planning authority in accordance with paragraphs (9) and (10) of article 5 before the end of the six month period.

This Direction is in addition to the current Article 4(2) Direction, made in 1997 which remains in force.

This Direction is made by the Council on 12 January 2011.

THE SCHEDULE

Class E

The provision within the curtilage of the dwellinghouse of—

(a) any building or enclosure, swimming or other pool required for a purpose incidental to the enjoyment of the dwellinghouse as such, or the maintenance, improvement or other alteration of such a building or enclosure; or

(b) a container used for domestic heating purposes for the storage of oil or liquid petroleum gas.

Aileen C. Jones
Head of Development Services

Aileen C. Jones
Head of Development Services

CONFIRMED by the COUNCIL OF THE
LONDON BOROUGH OF EALING

by causing its common seal to be affixed hereunto
in the presence of:-

Authorised Officer



DOBONE
Signature

This 14th day of APRIL 2011

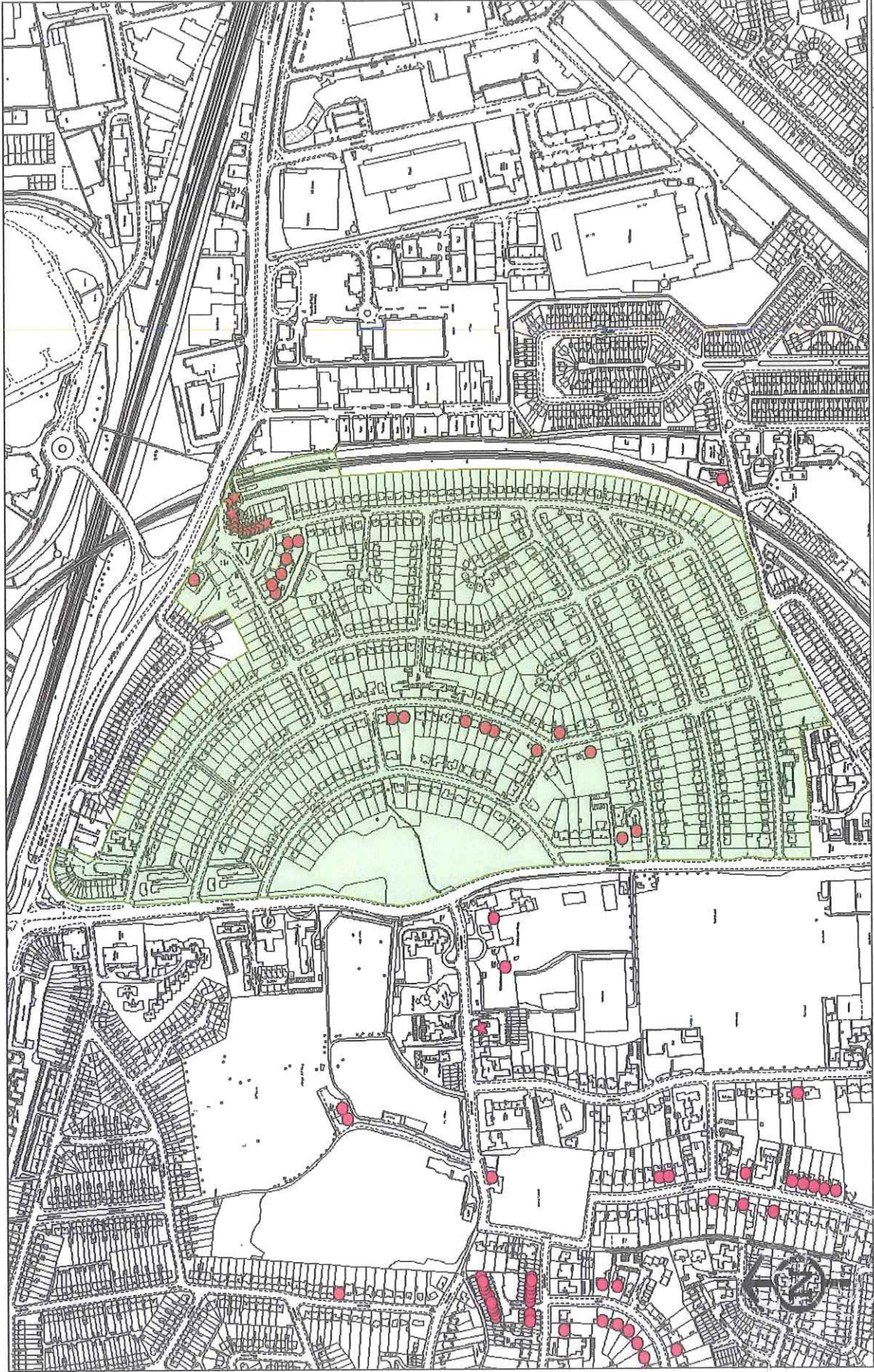

Scale: 1:500
 By: GIB Team
 November 2010

Hanger Hill (Haymills) Conservation Area

The GIS mapping is provided for information only. It is not intended to be used as a planning authority. Persons viewing the mapping should contact the relevant planning authority for more information.

This map is made to the Ordnance Survey map scale of 1:50,000. It is not intended to be used as a planning authority. Persons viewing the mapping should contact the relevant planning authority for more information.

0103010

LBE SEAL BOOK
 Vol. 7 No. 104/2011

Handwritten notes or scribbles in the bottom left corner, possibly including the word "The" and some illegible characters.

THE
2000