

**LEGEND**

- EXISTING ROAD MARKINGS
- PROPOSED KERB
- PROPOSED BUFF TACTILE
- PROPOSED CORDUROY TACTILE PAVING
- PROPOSED WHITE ROAD MARKINGS
- PROPOSED YELLOW ROAD MARKINGS
- PROPOSED ORCA WITH WAND (920mm x 200mm) FOR 1m WANDS
- PROPOSED WANDS (1m HEIGHT)
- PROPOSED ISLAND
- PROPOSED CYCLE TRACK RESURFACING
- PROPOSED DROPPED KERB
- PROPOSED RAMP
- PROPOSED RAISED TABLE
- PROPOSED SHARED-USE
- PROPOSED LEVEL FOOTWAY SURFACE

**DRAWING ISSUE DISCLAIMER**

THIS DRAWING HAS BEEN PRODUCED FOR INFORMATION AND OR DISCUSSION PURPOSES ONLY AND IS UNCONTROLLED. IT DOES NOT FORM ANY PART OF THE CONTRACTUAL DRAWING SET AND IS NOT FOR PUBLICATION.

**UNCONTROLLED DOCUMENT**

Rev	Date	Description	Drn	Chk	App

This drawing has been specifically prepared to meet the requirements of the named client and may contain design and innovative features which differ from conventional design standards.

**PROJECT CENTRE**



Unit 2 Holford Yard  
London WC1X 9HD  
Tel. 0330 0080 855  
Mail. info@projectcentre.co.uk  
Web. www.projectcentre.co.uk

FS 77166

Client **Ealing**  
www.ealing.gov.uk

Project **UXBRIDGE ROAD SEGREGATED CYCLE LANE DESIGN**

Drawing Title **DRAFT GENERAL ARRANGEMENT SHEET 1 OF 4**

Drawing Status **FOR INFORMATION**

Drawn HC	Designed SA	Date AUG20	Scale 1:500	Size A1
----------	-------------	------------	-------------	---------

Drawing No. 006796-PCL-HGN-00-DR-TE-01	Rev
--	-----



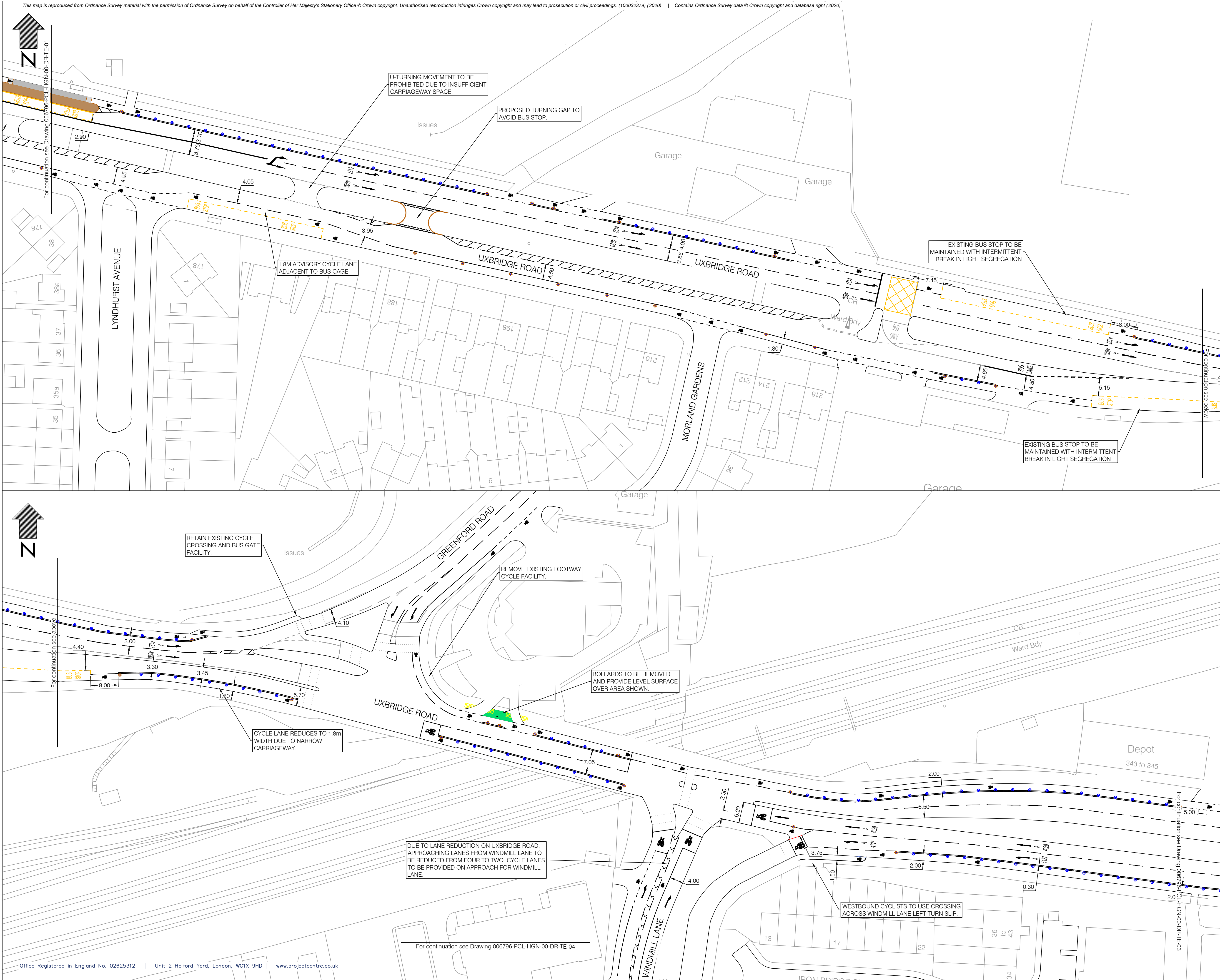

**LEGEND**

- EXISTING ROAD MARKINGS
- PROPOSED KERB
- PROPOSED BUFF TACTILE
- PROPOSED CORDUROY TACTILE PAVING
- PROPOSED WHITE ROAD MARKINGS
- PROPOSED YELLOW ROAD MARKINGS
- PROPOSED ORCA WITH WAND (920mm x 200mm) FOR 1m WANDS
- PROPOSED WANDS (1m HEIGHT)
- PROPOSED ISLAND
- PROPOSED CYCLE TRACK RESURFACING
- PROPOSED DROPPED KERB
- PROPOSED RAMP
- PROPOSED RAISED TABLE
- PROPOSED SHARED-USE
- PROPOSED LEVEL FOOTWAY SURFACE

**DRAWING ISSUE DISCLAIMER**

THIS DRAWING HAS BEEN PRODUCED FOR INFORMATION AND OR DISCUSSION PURPOSES ONLY AND IS UNCONTROLLED. IT DOES NOT FORM ANY PART OF THE CONTRACTUAL DRAWING SET AND IS NOT FOR PUBLICATION.

**UNCONTROLLED DOCUMENT**

Rev	Date	Description	Dwn	Chk	App

This drawing has been specifically prepared to meet the requirements of the named client and may contain design and innovative features which differ from conventional design standards.

**PROJECT CENTRE**

Unit 2 Holford Yard  
London  
WC1X 9HD  
Tel. 0330 0080 855  
Mail.  
info@projectcentre.co.uk  
Web. www.projectcentre.co.uk

Client: **Ealing**  
www.ealing.gov.uk

Project: **UXBRIDGE ROAD SEGRAGATED CYCLE LANE DESIGN**

Drawing Title: **DRAFT**  
GENERAL ARRANGEMENT  
SHEET 2 OF 4

Drawing Status: **FOR INFORMATION**

Drawn	Designed	Date	Scale	Size
HC	SA	AUG20	1:500	A1

Drawing No. 006796-PCL-HGN-00-DR-TE-02 Rev

Office Registered in England No. 02625312 | Unit 2 Holford Yard, London, WC1X 9HD | www.projectcentre.co.uk

PLOT DATE: 26/08/2020 18:58:18 | CAD REFERENCE: G:\Project Centre\CAD\00-PROJECT\1000006796\Sketches\006796-PCL-HGN-00-DR-TE.dwg | HChiu | ----



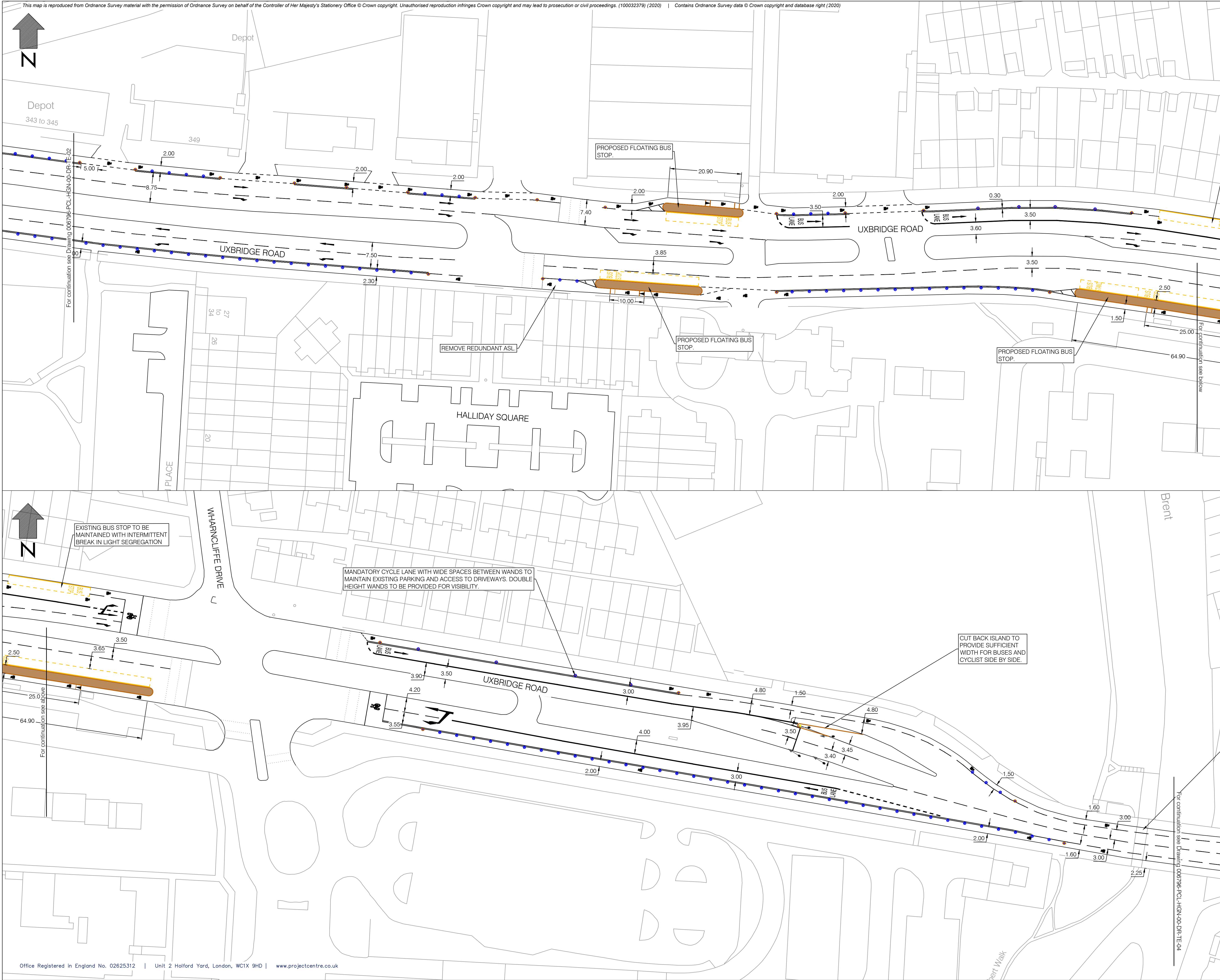

**LEGEND**

- EXISTING ROAD MARKINGS
- PROPOSED KERB
- PROPOSED BUFF TACTILE
- PROPOSED CORDUROY TACTILE PAVING
- PROPOSED WHITE ROAD MARKINGS
- PROPOSED YELLOW ROAD MARKINGS
- PROPOSED ORCA WITH WAND (920mm x 200mm) FOR 1m WANDS
- PROPOSED WANDS (1m HEIGHT)
- PROPOSED ISLAND
- PROPOSED CYCLE TRACK RESURFACING
- PROPOSED DROPPED KERB
- PROPOSED RAMP
- PROPOSED RAISED TABLE
- PROPOSED SHARED-USE
- PROPOSED LEVEL FOOTWAY SURFACE

**DRAWING ISSUE DISCLAIMER**

THIS DRAWING HAS BEEN PRODUCED FOR INFORMATION AND OR DISCUSSION PURPOSES ONLY AND IS UNCONTROLLED. IT DOES NOT FORM ANY PART OF THE CONTRACTUAL DRAWING SET AND IS NOT FOR PUBLICATION.

**UNCONTROLLED DOCUMENT**

Rev	Date	Description	Dn	Chk	App

This drawing has been specifically prepared to meet the requirements of the named client and may contain design and innovative features which differ from conventional design standards.

**PROJECT CENTRE**

Unit 2 Holford Yard  
London  
WC1X 9HD  
Tel. 0330 0080 855  
Mail. [info@projectcentre.co.uk](mailto:info@projectcentre.co.uk)  
Web. [www.projectcentre.co.uk](http://www.projectcentre.co.uk)

Client: **Ealing**  
[www.ealing.gov.uk](http://www.ealing.gov.uk)

Project: Uxbridge Road  
SEGREGATED CYCLE LANE DESIGN

Drawing Title: **DRAFT**  
GENERAL ARRANGEMENT  
SHEET 3 OF 4

Drawing Status: **FOR INFORMATION**

Drawn	Designed	Date	Scale	Size
HC	SA	AUG20	1:500	A1

Drawing No.	Rev
006796-PCL-HGN-00-DR-TE-03	-



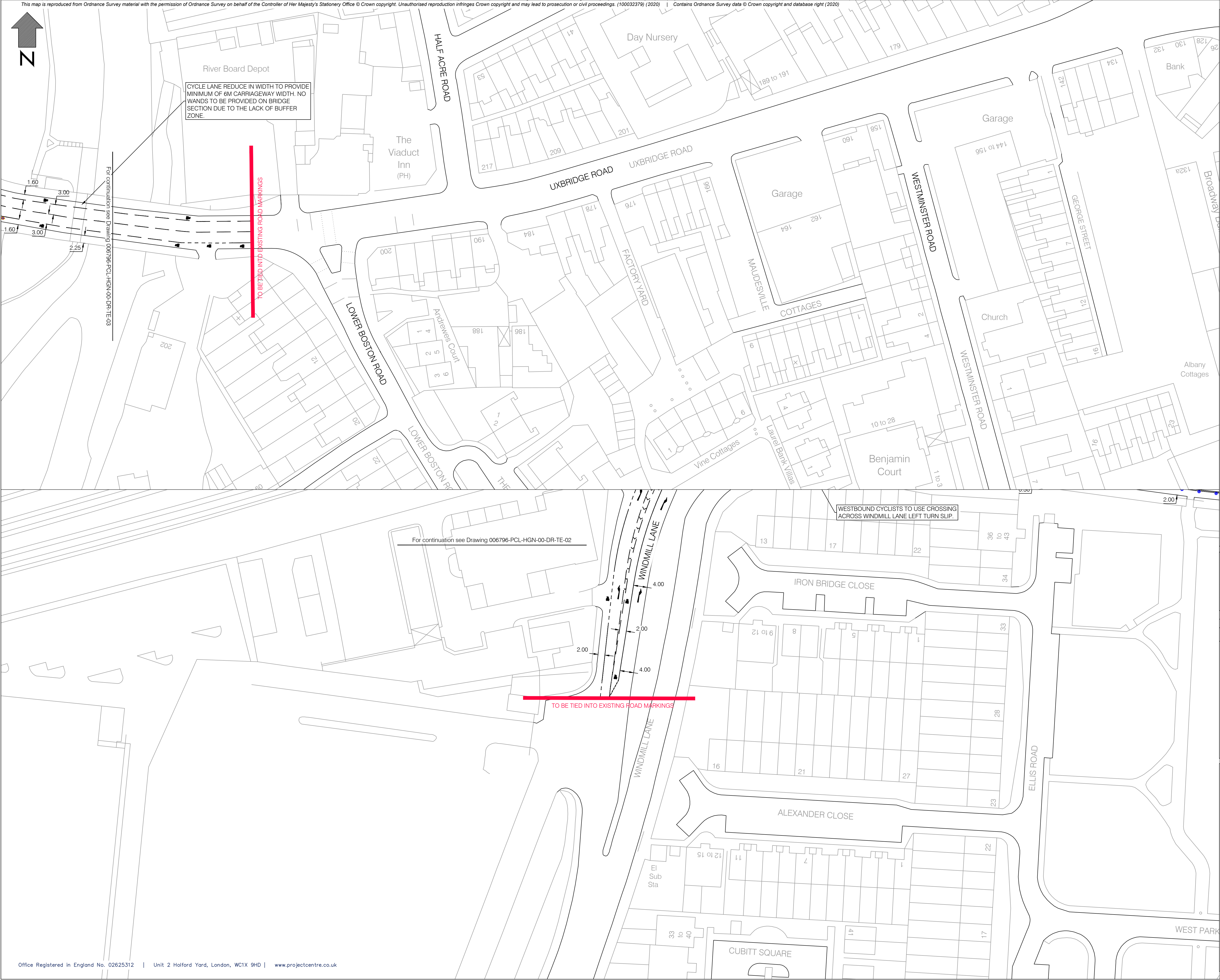

**LEGEND**

- EXISTING ROAD MARKINGS
- PROPOSED KERB
- PROPOSED BUFF TACTILE
- PROPOSED CORDUROY TACTILE PAVING
- PROPOSED WHITE ROAD MARKINGS
- PROPOSED YELLOW ROAD MARKINGS
- PROPOSED ORCA WITH WAND (920mm x 200mm) FOR 1m WANDS
- PROPOSED WANDS (1m HEIGHT)
- PROPOSED ISLAND
- PROPOSED CYCLE TRACK RESURFACING
- PROPOSED DROPPED KERB
- PROPOSED RAMP
- PROPOSED RAISED TABLE
- PROPOSED SHARED-USE
- PROPOSED LEVEL FOOTWAY SURFACE

**DRAWING ISSUE DISCLAIMER**

THIS DRAWING HAS BEEN PRODUCED FOR INFORMATION AND OR DISCUSSION PURPOSES ONLY AND IS UNCONTROLLED. IT DOES NOT FORM ANY PART OF THE CONTRACTUAL DRAWING SET AND IS NOT FOR PUBLICATION.

**UNCONTROLLED DOCUMENT**

Rev	Date	Description	Drn	Chk	App

This drawing has been specifically prepared to meet the requirements of the named client, and may contain design and innovative features which differ from conventional design standards.

**PROJECT CENTRE**



Unit 2 Holford Yard  
London WC1X 9HD  
Tel. 0330 0080 855  
Mail. info@projectcentre.co.uk  
Web. www.projectcentre.co.uk

Client

  
www.ealing.gov.uk

Project

UXBRIDGE ROAD  
SEGREGATED CYCLE LANE DESIGN

Drawing Title

GENERAL ARRANGEMENT  
SHEET 4 OF 4

Drawing Status

**FOR INFORMATION**

Drawn	Designed	Date	Scale	Size
HC	SA	AUG20	1:500	A1

Drawing No.	Rev
006796-PCL-HGN-00-DR-TE-04	-