

IN THE HIGH COURT OF JUSTICE  
QUEEN'S BENCH DIVISION

Claim No.

IN THE MATTER OF SECTION 222 LOCAL GOVERNMENT ACT 1972 AND  
SECTION 187B OF THE TOWN AND COUNTRY PLANNING ACT 1990 AND  
SECTION 130 HIGHWAYS ACT 1980

B E T W E E N :

LONDON BOROUGH OF EALING

Claimant

-and-

(1) PERSONS UNKNOWN OCCUPYING LAND  
(2) PERSONS UNKNOWN DEPOSITING WASTE OR FLY-TIPPING ON LAND

Defendants

---

HEARING BUNDLE INDEX

---

Claim Form including Maps and Schedules of Green Spaces, Housing Estates, Leisure Facilities and Car Parks	09.05.2019	Div 1
Application Notice including Maps and Schedules of Green Spaces, Housing Estates, Leisure Facilities and Car Parks	09.05.2019	Div 2
Interim Injunction Order with Maps and Schedules of Green Spaces, Housing Estates, Leisure Facilities and Car Parks		Div 3
Witness Statement of Paul Murphy with Exhibits PM1-PM8	09.05.2019	Div 4



## Claim Form (CPR Part 8)

In the

HIGH COURT OF JUSTICE  
QUEEN'S BENCH DIVISION

Claim No.	for court use only
Fee Account No.	
Help with Fees Ref No. (if applicable)	HWF- <input type="checkbox"/> <input type="checkbox"/> <input type="checkbox"/> - <input type="checkbox"/> <input type="checkbox"/> <input type="checkbox"/>

Claimant  
LONDON BOROUGH OF EALING,  
Perceval House,  
14-16 Uxbridge Road,  
Ealing,  
W5 2HL



Defendant(s)

- (1) PERSONS UNKNOWN OCCUPYING LAND  
(2) PERSONS UNKNOWN DEPOSITING WASTE OR FLY-TIPPING ON LAND

Does your claim include any issues under the Human Rights Act 1998 ☐ Yes ☒ No

Details of claim (see also overleaf)

A claim in Trespass and Nuisance

A claim in breach of Planning Control under Section 187B Town & Country Planning Act 1990

A claim under Section 130 of The Highways Act 1980

An injunction to protect the Green Spaces, Leisure Facilities and Car Parks in the London Borough of Ealing

Defendant's  
name and  
address

(1) Persons Unknown  
Occupying Land  
(2) Persons Unknown  
Depositing Waste or Fly-  
Tipping on Land

Court Fee	£
Legal representative's costs	
Issue Date	

For further details of the courts [www.gov.uk/find-court-tribunal](http://www.gov.uk/find-court-tribunal).

When corresponding with the Court, please address forms or letters to the Manager and always quote the claim number

### Details of claim (continued)

1. The Claimant, the London Borough of Ealing seeks an interim and final injunction pursuant to section 222 of the Local Government Act 1972, section 187B of the Town and Country Planning Act 1990 and section 130 Highways Act 1980.
2. The Claimant owns and / or is responsible for the management of the Parks, Sports Fields, Leisure Areas, Agricultural Land, Woodland Areas and Open Spaces ("the Green Spaces" ) in the Borough. In addition the Claimant owns and is responsible for the Housing Estates, Car Parks and Leisure Facilities.
3. In total there are 182 Green Spaces needing protection. There are 124 Housing Estates. In addition there are 33 Leisure Facilities and Car Parks. The Green Spaces are identified by a number on Map 1 and listed on Schedule 1. The Housing Estates are identified by a number on Map 2 and listed on the Schedule at Map 2, whilst the Car Parks and Leisure Facilities are identified on Map 3 and listed on Schedule 3.
4. As explained in the witness statement of Paul Murphy produced on behalf of the Claimant, there have been numerous incidents of unauthorised encampments and the depositing of waste, including the fly-tipping of commercial waste in the Borough resulting in considerable inconvenience and expense. The Borough fears further unauthorised encampments on the locations within Ealing by Persons Unknown Occupying Land and Persons Unknown Depositing Waste or Fly-tipping on Land.
5. These unauthorised encampments include large groups of Travellers with up to 30-50 people and 20-30 vehicles, mobile homes and caravans. There are also a number of dogs;
6. The unauthorised encampments have been established on the locations, all of which belong to the Claimant. In addition other land in the Borough owned by private landowners and businesses have been affected.
7. The witness statement provided by the Claimant demonstrates the disruptive and harmful impact of these unauthorised encampments as well as the health and safety concerns they raise. The harm this could cause to the residents of Ealing, among other members of the public is significant. The health risks to the residents include:
  - (1) human and animal excrement left in the Green Spaces from those establishing the encampments;
  - (2) domestic waste strewn over the land;
  - (3) fire hazards caused by the use of propane gas cylinders in public spaces;
  - (4) fly-tipping domestic and industrial scale waste, including building materials, glass, asbestos, rubble and soil;
  - (5) driving of vehicles over and across Parks, Recreational Areas, Woodland Areas.
8. The unauthorised encampments cause considerable disruption to the residents and visitors of Ealing.
9. The fly-tipping causes considerable distress and anxiety and results in recreational facilities being un-usable.
10. Further considerable expense is incurred in the cleaning up operations including the removal of untreated human excrement, domestic litter, general waste, gas cylinders and building waste, including hard core and soil;
11. The unauthorised encampments also cause considerable expense to be incurred in restoring the sites to a fit, hygienic and safe level for usage by the public. Further costs are incurred in attempting to secure the sites owned by the Claimant.
12. Since May 2018, unknown persons have formed at least 54 encampments on the Claimant's land within the Borough.
13. To date, the Claimant and the police have been dealing with repeated encampments through the procedures available under Sections 61, 77 and 78 of the Criminal Justice and Public Order Act 1994. These are reactionary steps addressing the problem after the encampments have been established and after the fly-tipping damage has taken place.
14. As demonstrated by the evidence filed in support of this Claim, these procedures have not acted as a significant enough deterrent and it is not uncommon that immediately following the clearance of an unauthorised encampment, another one is set-up. On some occasions the unlawful occupiers have returned to a Green Space or Car Park that has been the subject of earlier clearance and removal.

15. Accordingly, for the reasons set out in the witness statement in support of this Claim, it is necessary and expedient for the promotion and / or protection of the interest of the residents of Ealing and to prevent nuisance and trespass and further breaches of planning control to seek an injunction in the terms of the draft Order attached to this Claim.
16. An injunction will prevent the repeated establishment of unauthorised encampments and the disruption and loss of resources caused by this type of unlawful action.
17. It is necessary to bring these proceedings against (1) Persons Unknown Occupying Land and (2) Persons Unknown Depositing Waste or Fly-tipping on Land as the identity of the unlawful occupiers is uncertain and in any event such names as are given are often found to be false names.
18. The proposed Order is intended to prevent any future unauthorised encampments on the Green Spaces, Leisure Facilities and Car Parks being established by the (1) Persons Unknown Occupying Land and (2) Persons Unknown Depositing Waste or Fly-tipping on Land.
19. The draft Order against (1) Persons Unknown Occupying Land and (2) Persons Unknown Depositing Waste or Fly-tipping on Land has confined the scope of the order to specifically identifiable sites within Ealing as identified on the attached Maps.

#### Statement of Truth

\* (~~I believe~~)(The Claimant believes) that the facts stated in these particulars of claim are true.

\* I am duly authorised by the claimant to sign this statement

Full Name HELEN HARRIS,

Name of claimant's legal representative's firm LEGAL SERVICES

Signed H Harris position or office held Solicitor  
\*~~Claimant~~(~~Litigation friend~~)(Claimant's solicitor) (if signing on behalf of firm or company)

*\*delete as appropriate*

**London Borough of Ealing,  
Perceval House,  
14-16 Uxbridge Road,  
Ealing,  
London,  
W5 2HL**

**E-mail: Robinson@ealing.gov.uk  
Tel No. :0208-825-9244**

Claimant's or claimant's legal representative's address to which documents or payments should be sent if different from overleaf including (if appropriate) details of DX, fax or e-mail.



# MAP 1

## Parks

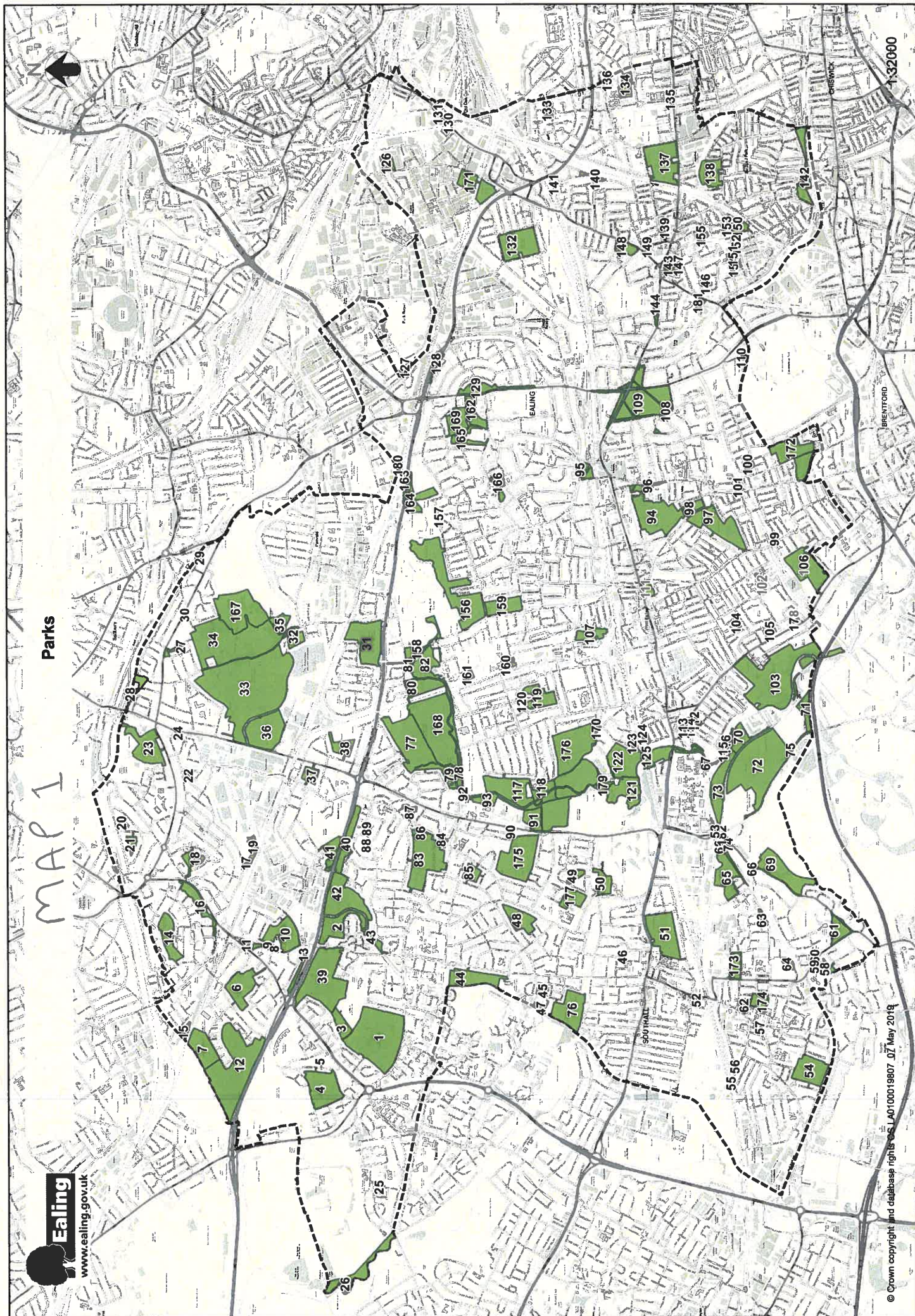



## INDEX – Ealing Council Parks and open spaces

Ref	SITE_NO	SITE_NAME	ADDRESS_ROAD
1	T0101	Rectory Park	PARKFIELD DRIVE
2	T0119	Smiths Farm Open Space	KENSINGTON ROAD
3	T0126	Medlar Park	HUXLEY CLOSE
4	T0201	Lime Tree Park	HAWTREY AVENUE
5	T0203	Laughton Road Playground	LAUGHTON ROAD
6	T0301	Islip Manor Park	EASTCOTE LANE
7	T0302	Lord Halsbury's Memorial Playing Field	PRIORS FARM LANE
8	T0303	Northolt Village Green	EALING ROAD
9	T0304	Northolt Village Rest Garden	EALING ROAD
10	T0305	Northolt Manor & Belvue Park	ROWDELL ROAD
11	T0308	Mandeville Green	EALING ROAD
12	T0334	Prior Fields	HOLLOWFIELD WALK
13	T0339	Eskdale Avenue Open Space	ESKDALE AVENUE
14	T0401	Northolt Park	DABBS HILL LANE
15	T0402	Fairview Playground	WILSMERE DRIVE
16	T0403	Mandeville Parkway	MANDEVILLE ROAD
17	T0404	Carr Road Playground	CARR ROAD
18	T0439	Wireless Station (R.A.F.) Open Space	WOOD END LANE
19	T0411	Carr Road Open Space	CARR ROAD
20	T0503	Wood End Recreation Ground East	RUSSELL ROAD
21	T0504	Wood End Recreation Ground West	RUSSELL ROAD
22	T0505	Rothsay Recreation Ground	ROTHESAY AVENUE
23	T0508	Grove Farm	GREENFORD ROAD
24	T0513	Greenford Rd / Oldfield La N. Open Space	OLDFIELD LANE NORTH
25	T0601	Down Way Playground	DOWN WAY
26	T0615	Yeading Brook Fields	KINGSHILL AVENUE
27	T0712	Rosewood Avenue Open Space	ROSEWOOD AVENUE
28	T0713	Ridding Lane Open Space	RIDDING LANE
29	T0715	Orchard Gate Open Space	ORCHARD GATE
30	T0718	Whitton Drive Open Space	WHITTON DRIVE
31	T0801	Ealing Central Sports Ground	HORSENDEN LANE SOUTH
32	T0901	Horsenden Lower Thrifts Field	HORSENDEN LANE SOUTH
33	T0902	Horsenden Hill West	HORSENDEN LANE NORTH
34	T0903	Horsenden Hill East	HORSENDEN LANE NORTH
35	T0904	Horsenden Farm & Visitor Centre	HORSENDEN LANE NORTH
36	T0921	Paradise Fields	GREEN PARK WAY/GREENFORD ROAD

37	T1001	Oldfield Recreation Ground	OLDFIELD LANE NORTH
38	T1002	Cayton Green Park	MIDDLETON AVENUE
39	T1009	Northala Fields	DOLPHIN ROAD
40	T1011	Greenford Lagoons	WESTERN AVENUE
41	T1017	Birch Wood	WESTERN AVENUE
42	T1019	Marnham Fields	WESTERN AVENUE
43	T1022	Bridge Farm Open Space	FERRYMEAD AVENUE
44	20101	King George's Playing Field	LADY MARGARET ROAD
45	20102	Cranleigh Park	CRANLEIGH GARDENS
46	20103	North Road Island	NORTH ROAD
47	20104	Cranleigh Gardens Open Space	CRANLEIGH GARDENS
48	20202	Jubilee Park	JUBILEE GARDENS
49	20204	Dormers Wells Green	LONGRIDGE LANE
50	20229	Dormer's Wells Moated Manor	DORMER WELLS LANE
51	20301	Southall Park	BOYD AVENUE
52	20302	The Crescent Open Space	THE CRESCENT
53	20332	St. Bernard's Canal Side OS	WINDMILL LANE
54	20401	Southall Recreation Ground	RECREATION GROUND
55	20403	Spencer Street Playcentre	SPENCER STREET
56	20404	Queens Road Open Space	QUEENS ROAD
57	20405	Western Road Open Space	WESTERN ROAD
58	20501	Wolf Fields	NORWOOD ROAD
59	20502	Wolf Green	NORWOOD ROAD
60	20503	Frogmore Green (Almshouse)	NORWOOD ROAD
61	20504	Norwood Green Inc Verges	NORWOOD GREEN ROAD
62	20601	Manor House Grounds	THE GREEN
63	20602	Havelock Road Open space	HAVELOCK ROAD
64	20631	Bixley Field	HAVELOCK ROAD
65	20701	Glade Lane Canal Side Park	GLADE LANE
66	20702	Tentelow Lane - Open Space	TENTELow LANE
67	20704	Fitzherbert Walk & Hanwell Island	UXBRIDGE ROAD
68	20705	Glade Lane Open space	GLADE LANE
69	20706	Tentelow Lane Sports Ground	TENTELow LANE
70	20716	Trumpers Field	TRUMPERS WAY
71	20717	Long Wood	WINDMILL LANE
72	20719	Warren Farm Sports Complex	WINDMILL LANE
73	20720	Jubilee Meadow / Blackberry Corner	WINDMILL LANE
74	20722	Windmill Lane / Tentelow Lane Open Space	TENTELow LANE
75	20723	Windmill Lane Green Corridor	WINDMILL LANE
76	20801	Spikesbridge Park	WEST AVENUE
77	20901	Perivale Park	COWGATE ROAD
78	20914	Ruislip Road East Conservation	RUISLIP ROAD EAST
79	20915	Perivale Park Conservation	BETHAM ROAD
80	21002	Longfield Playing Fields	STOCKDOVE WAY

81	21007	Bee Keeper's / Argyle Road Conservation	ARGYLE ROAD
82	21008	Gurnell Playing Fields	ARGYLE ROAD
83	21101	Ravenor Park	OLDFIELD LANE SOUTH
84	21102	Oldfield Lane Open Space & War Memorial	OLDFIELD LANE SOUTH
85	21103	Greenford Park Recreation Ground	MANSELL ROAD/GARRICK ROAD/MORNINGTON ROAD
86	21108	Ravenor Depot L.B.E.	OLDFIELD LANE SOUTH
87	21112	Litten Nature Trail	OLDFIELD LANE SOUTH
88	A1138	West Ridge Green	WEST RIDGE GARDENS
89	A1139	Ormsby Green	ORMSBY GARDENS
90	21201	Windmill Lane Recreation Ground	WINDMILL LANE
91	21202	Marnham Field	GREENFORD ROAD
92	21307	Brentside	RUISLIP ROAD EAST
93	A1210	Greenford River Side & Island	GREENFORD ROAD
94	30101	Walpole Park	MATTOCK LANE
95	30102	Haven Green	HAVEN GREEN
96	30103	Ealing Green & St Mary's Road	HIGH STREET
97	30201	Lammas Park	CULMINGTON ROAD
98	30202	Lammas Enclosure	CULMINGTON ROAD
99	30203	Bramley Road Rest Garden	BRAMLEY ROAD
100	30204	Village Park Recreation Ground	LILAC GARDENS
101	30205	Maytrees Rest Garden	SOUTH EALING ROAD
102	30206	Fielding Walk Verges	FIELDING WALK
103	30301	Elthorne Park & Waterside	TRUMPERS WAY
104	30302	Walmer Gardens Open Space	WALMER GARDENS
105	30318	Haslemere Open Space	CLITHEROW AVENUE
106	30402	Blondin Park	BLONDIN AVENUE
107	30501	Drayton Green	DRAYTON GREEN
108	30601	Warwick Dene	WARWICK DENE
109	30602	Ealing Common	UXBRIDGE ROAD
110	30603	Barons Pond	POPES LANE
111	30701	Dean Gardens	BROADWAY
112	30702	King George V.Field (Poor's Piece)	ST MARKS ROAD
113	30703	Lower Boston Road Open Space	LOWER BOSTON ROAD
114	30704	Green Lane Open Space	GREEN LANE
115	30705	Green Lane Wharf	GREEN LANE
116	30732	St. Margaret's Road Open Space	GREEN LANE/BILLETS HART CLOSE
117	30818	Bittern's Field	BRIDGE AVENUE/HIGH LANE
118	30820	Mayfield	HIGH LANE
119	30821	Cuckoo Park	LITTLEJOHN ROAD
120	30823	Cuckoo Park Rest Garden	WESTCOTT CRESCENT
121	30901	Brent Lodge Park	CHURCH ROAD

122	30902	Churchfields Recreation Ground	CHURCH ROAD
123	30903	Manor Court Green	ALWYNE ROAD
124	30904	Conolly Dell	CONNOLLY DELL
125	30905	Brent Meadow	BRENT MEADOW
126	E0101	Wesley Playing Fields	NORTH ACTON ROAD
127	E0102	Coronation Gardens Recreation Ground	TWYFORD ABBEY ROAD
128	E0103	Connell Crescent Open Space	WESTERN AVENUE
129	E0104	Chatsworth Wood Open Space	CHATSWORTH ROAD
130	E0105	Midland Terrace Gardens	VICTORIA ROAD
131	E0110	Cerebos Gardens	VICTORIA ROAD
132	E0301	North Acton Playing Fields	EASTFIELDS ROAD
133	E0402	The Green, East Acton	THE GREEN
134	E0403	Trinity Way Open Space	TRINITY WAY
135	E0404	Bromyard Gardens	UXBRIDGE ROAD
136	E0421	Claydon Garden Open Space	OLD OAK ROAD
137	E0501	Acton Park	THE VALE/EASTCHURCHFIELD ROAD
138	E0502	Southfields Recreation Ground	SOUTHFIELD ROAD
139	E0503	St. Mary's Burial Ground	CHURCHFIELD ROAD
140	E0506	St. Dunstons Gardens Open Space	ST DUNSTANS GARDENS
141	E0507	Friars Place Green	FRIARY ROAD
142	E0601	Acton Green Common	SOUTH PARADE
143	E0701	The Woodlands	CROWN STREET
144	E0702	Twyford Crescent Gardens	TWYFORD CRESCENT
146	E0704	Mill Hill Gardens	AVENUE ROAD
147	E0705	Crown Street Open Space	HORN LANE
148	E0706	Springfield Gardens	HORN LANE
149	E0707	Coronation Gardens	HORN LANE
150	E0801	South Acton Recreation Ground	BOLLO BRIDGE ROAD
151	E0802	Bollo Brook Open Space	OSBORNE ROAD
152	E0803	Bollo Bridge Rest Garden	BOLLO BRIDGE ROAD
153	E0804	Alexandra Rest Garden	BOLLO BRIDGE ROAD
154	E0808	South Park	OSBORNE ROAD
155	E0822	Mill Hill Park	AVENUE ROAD
156	E0901	Pitshanger Park	PERIVALE GARDENS/WOODBURY PARK ROAD
157	E0909	Brentham Green Open Space	MEADVALE ROAD
158	E0915	River Brent Conservation	PERIVALE LANE
159	E1001	Cleveland Park	ARGYLE ROAD
160	E1018	Castlebar Halt Conservatiion	HATHAWAY GARDENS
161	E1019	Gurnell Grove Play Area	GURNELL GROVE
162	E1101	Hanger Hill Park	HILLCREST ROAD
163	E1102	Brentham River Side (North)	WESTERN AVENUE
164	E1103	Brentham Meadows	NEVILLE ROAD



165	E1109	Fox Wood	FOX LANE
166	E1201	Montpelier Park	MONTPELIER ROAD
167	H0702	Horsenden Hill Golf Course	WOODLAND RISE
168	H1001	Perivale Park Golf Course	STOCKDOVE WAY
169	H1112	Hanger Hill Golf Course	HILLCREST ROAD
170	H1303	Cuckoo Lane by Church Rd Island	CUCKOO LANE ISLAND
171	Y0127	Acton Cemetery	PARK ROYAL ROAD
172	Y0418	South Ealing Cemetery	POPES LANE/SOUTH EALING ROAD
173	Y0610	Hortus Cemetery	MERRICK ROAD
174	Y0634	Havelock Cemetery	HAVELOCK ROAD
175	Y1218	Greenford Park Cemetery	WINDMILL LANE
176	H1301	Brent Valley Golf Course	CHURCH ROAD
177	202nn	Mount Pleasant Fields	DORMERS WELLS LANE
178	303nn	Boundary Nature Area	CAWDOR CRESCENT
179	309nn	Boles Meadow & Riverside	CHURCH ROAD
180	E11nn	West Gate Open Space	WEST GATE
181	E0703	Heathfield Gardens	GUNNERSBURY LANE
182		Three Bridges Park	Tentelow Lane



# Ealing Estates

## MAP 2

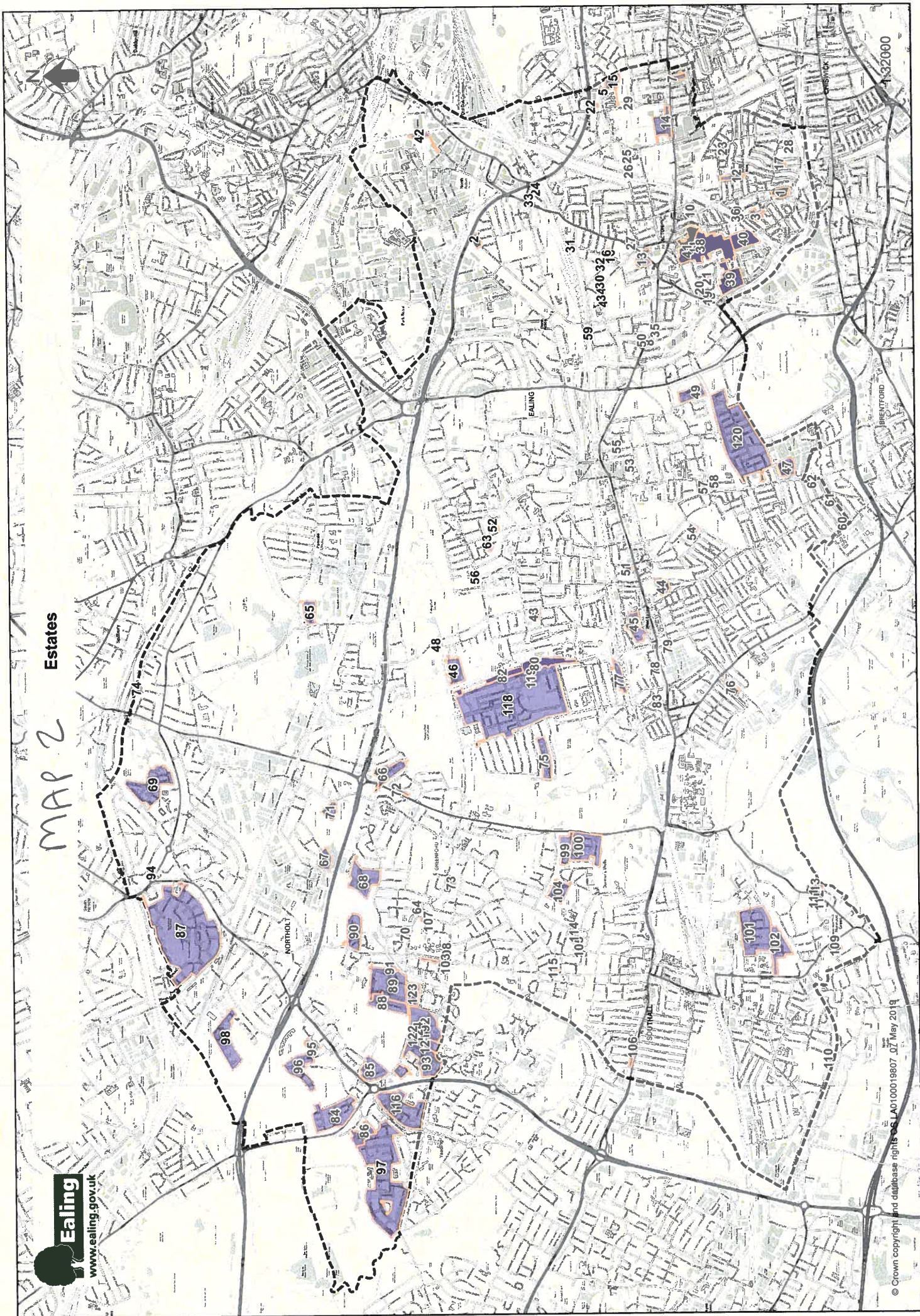



## INDEX – Ealing Council managed housing estates

Reference	Estate Name	Area
1	Beaconsfield Road	Acton
2	Canada Crescent	Acton
3	Church Path	Acton
4	102-136 Creffield Road	Acton
5	East Acton Lane	Acton
6	Edendale	Acton
7	Elizabeth Gardens	Acton
8	Hart Grove Court	Acton
9	Reynolds Road	Acton
10	Salisbury	Acton
11	South Acton	Acton
12	St Alban's Avenue	Acton
13	Steyne Road	Acton
14	The Vale	Acton
15	Trinity Way	Acton
16	6 Creswick Road	Acton
17	Ramillies Road	Acton
18	O'Day Court	Acton
19	91-93 Gunnersbury Avenue	Acton
20	James Welch Court	Acton
21	Hatfield Court	Acton
22	Glendun Court	Acton
23	Southfield Road	Acton
24	Rosebank Way	Acton
25	Michelle Court	Acton
26	Shaa Lodge	Acton
27	Springfield House	Acton
28	Chestnut House	Acton
29	Holsgrove Court	Acton
30	Rosemount Lodge	Acton
31	Bromley Lodge	Acton
32	Creswick Court	Acton
33	286-292 Horn Lane	Acton
34	170-180 Creffield Road	Acton
35	391-405 Uxbridge Road	Acton
36	81-113 Fletcher Road	Acton
37	Holmes Court	Acton
38	South Acton (Castles)	Acton
39	South Acton (Poets)	Acton
40	South Acton (South)	Acton
41	South Acton (Redbrick)	Acton
42	Bashley Road	Acton
43	Charles Road	Ealing

44	Dean Gardens	Ealing
45	Green Man Lane	Ealing
46	Gurnell Grove	Ealing
47	North Road	Ealing
48	Peal Gardens	Ealing
49	St. Paul's Playing Fields	Ealing
50	Hartley Court	Ealing
51	Broughton Court	Ealing
52	Cheriton Close	Ealing
53	Grove Road (Wells House)	Ealing
54	Walpole Close	Ealing
55	Windsor Road	Ealing
56	Edward Court & Woodbury Court	Ealing
57	St. Mary's Court	Ealing
58	Church Place	Ealing
59	Oakley House	Ealing
60	Noel Dene	Ealing
61	72 Darwin Road	Ealing
62	Carlyle House	Ealing
63	Buckingham Close	Ealing
64	Bridge Farm	Greenford
65	Buckingham Avenue	Greenford
66	Cowgate Road	Greenford
67	Jeymer Drive	Greenford
68	Ravenor Park	Greenford
69	Wood End	Greenford
70	252 Ruislip Road	Greenford
71	Oldfield Lane 1	Greenford
72	Shelley Avenue	Greenford
73	Ravenor Court	Greenford
74	Allen Court	Greenford
75	High Lane	Hanwell
76	Lambourn Close	Hanwell
77	Pilgrim	Hanwell
78	Azalea Close	Hanwell
79	14-18 Grosvenor Road	Hanwell
80	Copley Close	Hanwell
81	Copley Close South	Hanwell
82	Copley Close North	Hanwell
83	Burdett Close	Hanwell
84	Lime Trees	Northolt
85	Medlar Farm	Northolt
86	Grange Court	Northolt
87	Racecourse	Northolt
88	Rectory Park	Northolt
89	South-East Northolt	Northolt

90	Smith's Farm	Northolt
91	Waterside Close	Northolt
92	Willow Tree II	Northolt
93	Wayfarer's	Northolt
94	Sheridan Court	Northolt
95	Hindhead & Godfrey	Northolt
96	Compton Crescent	Northolt
97	Northolt Grange	Northolt
98	Islip Manor	Northolt
99	Golf Links North	Southall
100	Golf Links South	Southall
101	Havelock A	Southall
102	Havelock B	Southall
103	Lady Margaret Road	Southall
104	Mount Pleasant II	Southall
105	North Road (Southall)	Southall
106	The Broadway	Southall
107	Allenby Road II	Southall
108	Hillside	Southall
109	Bridge Hall	Southall
110	Green Oaks	Southall
111	Old Farm Court	Southall
112	Biscoe House	Southall
113	St Mary's Avenue	Southall
114	Hill House	Southall
115	Denbigh Close	Southall
116	Yeading 1	Northolt
117	Norwood Close	Southall
118	Cuckoo	Hanwell
119	Westcott Crescent	Hanwell
120	Village Park Estate	Ealing
121	Byron Way	Northolt
122	Highview	Northolt
123	Invicta	Northolt
124	Lamb Close	Northolt



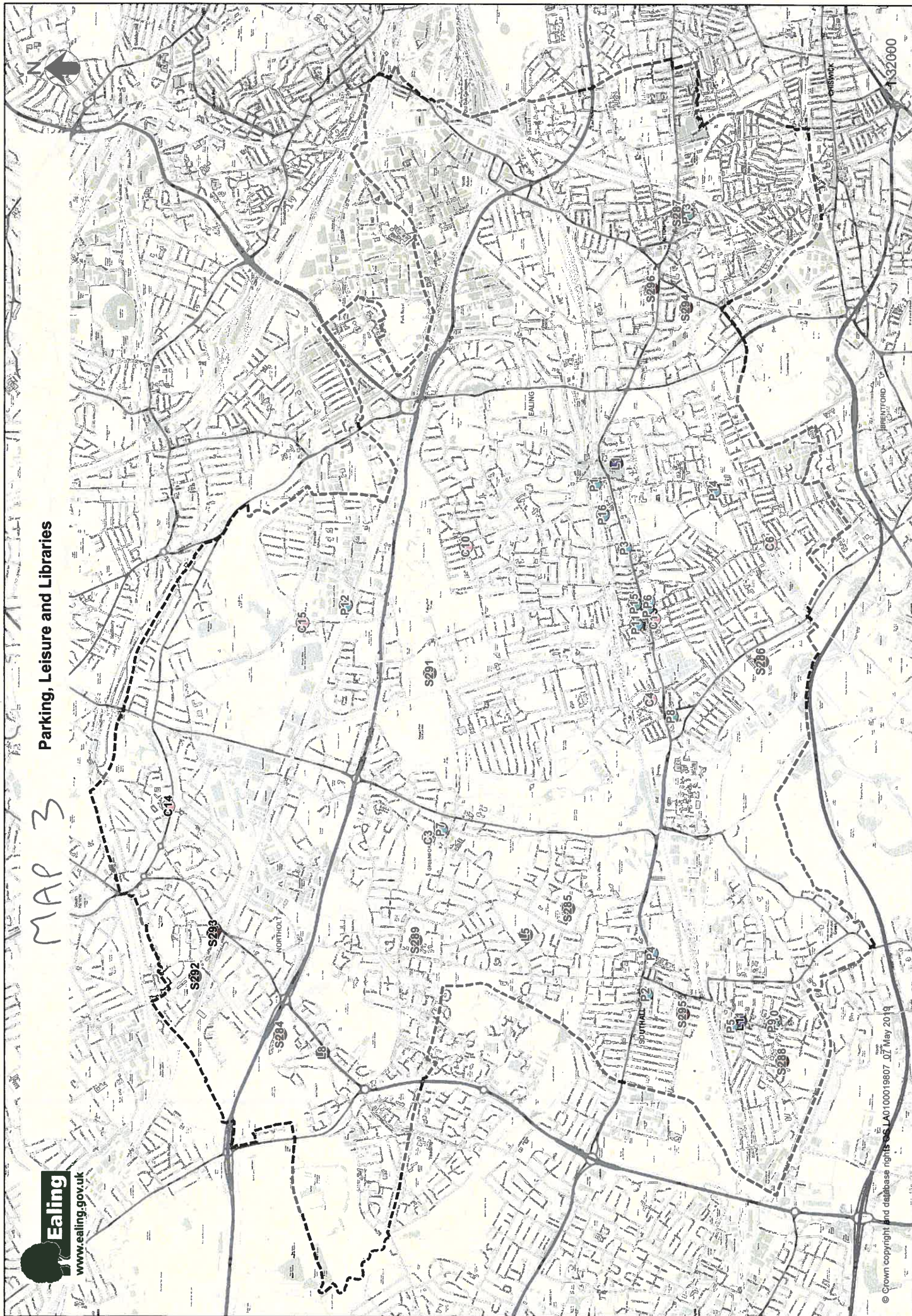



**INDEX – Ealing Council managed car parks and amenity sites attached to leisure centres, libraries and community centres**

**CARPARKS**

Reference	Carpark	Street
P1	Springbridge Road - Ealing W5 2AB	Springbridge Road
P2	Herbert Road - Southall UB1 1LH	Herbert Road
P3	Arden Road - West Ealing W13 8RP	Arden Road
P4	Southall Market - High Street Southall UB1 3DG	High Street
P5	Featherstone Terrace - Southall UB2 5AL	Featherstone Terrace
P6	Dean Gardens - West Ealing W13 9DA	Leeland Terrace
P7	Greenford Broadway- Greenford UB6 9PY	Greenford Broadway
P8	George Street - Hanwell W7 3TA	George Street
P9	Norwood Road One - Southall UB2 4JT	Norwood Road
P10	Norwood Road Two - Southall UB1 4DD	Norwood Road
P11	Singapore Road - West Ealing W13 0RJ	Singapore Road
P12	Perivale Station - Perivale UB6 8LE	Horsenden Lane South
P13	Salisbury Steet - Acton W3 8NW	Salisbury Steet
P14	South Ealing Road - Ealing W5 4QT	South Ealing Road
P15	Witham Road - West Ealing W13 0TU	Witham Road
P16	Perceval House - Ealing W5 2HL	Longfield Avenue
P17	Maitland Yard	Leeland Terrace

**LIBRARIES**

Reference	Library	Address
L1	Ealing Central Library	103 Ealing Broadway Centre, The Broadway, London, W5 5JY
L2	Acton Town Hall Library	Everyone Active Acton Centre, High Street, Acton, W3 6NE
C3	Greenford Library	Oldfield Lane South, Greenford, Middlesex UB6 9LG
C4	Hanwell Library	Cherington Road, Hanwell, London W7 3HL
L5	Jubilee Gardens Library	Jubilee Gardens Health Centre, Jubilee Gardens, Southall, UB1 2TJ
C6	Northfields Library	Northfield Avenue, Ealing, London W5 4UA
L7	Northolt Leisure Centre Library	Northolt Leisure Centre, Eastcote Lane North, Northolt UB5 4AB
L8	Northolt Library	Church Road, Northolt, Middlesex, UB5 5AS
C9	Perivale Library	Horsenden Lane South, Greenford, Middlesex UB6 7NT
C10	Pitshanger Library	143/145 Pitshanger Lane, Ealing, London W5 1RH

L11	Southall Library (Dominion Centre & Library)	Dominion Centre & Library, 112 The Green, Southall, Middlesex, UB2 4BQ
C13	West Ealing Library	Melbourne Avenue, Ealing, London W13 9BT
C14	Wood End Library	Whitton Avenue West, Greenford, Middlesex UB6 0EE
C15	Perivale Library	Horsenden Lane South, Greenford, Middlesex UB6 7NT
C16	Pitshanger Library	Brentham Club

#### MISCELLANEOUS SITES

Reference	Site	Address
284	Alec Reed Academy Community Sports Centre	Bengarth Road, Northolt
285	Dormers Wells Leisure Centre	Dormers Wells Lane, Southall
286	Elthorne Sports Centre	Westlea Road, off Boston Road, Hanwell
287	Everyone Active Acton Centre	44 High Street, Acton,
288	Featherstone Sports Centre	Montague Waye, Southall
291	Gurnell Leisure Centre	Ruislip Road East, Ealing
292	Northolt High Sports Centre	Eastcote Lane, Northolt,
293	Northolt Leisure Centre	Eastcote Lane North, Northolt
294	Reynolds Sports Centre	Gunnersbury Lane, Acton,
295	Southall Sports Centre	Beaconsfield Road, Southall
296	Twyford Sports Centre	Twyford Crescent, Acton

Name of Court	<b>IN THE HIGH COURT OF JUSTICE QUEEN'S BENCH DIVISION</b>
Claim No.	
Fee account no. (if applicable)	<b>PBA 0096200</b>
Help with Fees - Ref no. (if applicable)	<input type="text"/> <input type="text"/> <input type="text"/> - <input type="text"/> <input type="text"/> <input type="text"/> - <input type="text"/> <input type="text"/> <input type="text"/>
Warrant No (if applicable)	
Claimant's Name (including reference)	<b>LONDON BOROUGH OF EALING</b>
Defendant's Name (including reference)	<b>(1) PERSONS UNKNOWN OCCUPYING LAND (2) PERSONS UNKNOWN DEPOSITING WASTE OR FLY-TIPPING ON LAND</b>
Date	<b>09 May 2019</b>

1. What is your name, or if you are a solicitor, the name of your firm

**LEGAL SERVICES, LONDON BOROUGH EALING**

2. Are you a ☐ Claimant ☐ Defendant ☒ Legal Representative

Other (please specify)

If you are a solicitor who do you represent

**The Claimant**

3. What order are you asking the Court to make and why

The Defendant as Persons Unknown Occupying Land and / or Depositing Waste or Fly-tipping on Land are forbidden from:

- (1) Setting-up an encampment on any Land identified on the sites numbered 1 to 182 on Map 1, 1 to 124 on Map 2 and P1-P17, L1 to L8 and C9 to C16 on Map 3 listed on the attached Schedules marked "1", "2" and "3", without written permission from the Local Planning Authority, or planning permission granted by a planning inspector;
- (2) Occupying any part of the Land identified on the sites numbered 1 to 182 on Map 1, 1 to 124 on Map 2 and P1-P17, L1 to L8 and C9 to C16 on Map 3 listed on the attached Schedules marked "1", "2" and "3" for residential purposes (temporary or otherwise) including with caravans, mobile homes, vehicles, and residential paraphernalia;
- (3) Bringing on to the Land identified on the sites numbered 1 to 182 on Map 1, 1 to 124 on Map 2 and P1-P17, L1 to L8 and C9 to C16 on Map 3 listed on the attached Schedules marked "1", "2" and "3" any vehicle whether for the purposes of disposal of waste and materials or otherwise, other than when driving through the Borough of Ealing or in compliance with the Parking Orders regulating the use of car parks or with express permission from the owners of the Land.

(4) Depositing any personal, domestic or commercial waste and / or fly-tipping on any of the sites numbered 1 to 182 on Map 1, 1 to 124 on Map 2 and P1-P17, L1 to L8 and C9 to C16 on Map 3 listed on the attached Schedules marked "1", "2" and "3".

4. Have you attached a draft of the order you are applying for ☒ Yes ☐ No
5. How do you want this application dealt with ☒ at a hearing ☐ without a hearing  
☐ at a telephone hearing
6. How long do you think the hearing will last 1 hour minutes  
Is this time estimate agreed by all the parties ☐ Yes ☒ No
7. Give details of any fixed trial date or period 

N/A
8. What level of judge does your hearing need 

Judge
9. Who should be served with this application 

Without Notice
- 9A. Please give the service address, (other than details of the claimant or defendant) of any party names in question 9 

N/A
10. What information will you be relying on, in support of your application?  
☒ attached witness statement  
☐ the statement of case  
☐ the evidence set out in the box below

If necessary please continue on a separate sheet



### Statement of Truth

(I believe) (the Applicant believes) that the facts stated in this section (and any continuation sheets) are true

Signed \_\_\_\_\_ Dated \_\_\_\_\_  
Applicant(s Solicitor)(s Litigation Friend)

Full Name \_\_\_\_\_

Name of Applicant's Solicitor's Firm \_\_\_\_\_

Position or office held \_\_\_\_\_  
(if signing on behalf of the company)

#### 11. Signature and address details

Signed H Harris Dated 09/05/2019  
Applicant(s Solicitor)(s Litigation Friend)

Position or office held Director of Legal & Democratic Services  
(if signing on behalf of the company)

Applicant's address to which documents about this application should be sent

LEGAL SERVICES, LONDON BOROUGH OF EALING, PERCEVAL HOUSE, 14-16 UXBRIDGE ROAD, EALING, LONDON,  Postcode		if applicable	
		Tel No.	0208-825-9244
		Fax No.	0208-825-7900
		DX No.	5106 Ealing
	W5 2HL	Ref:	L/KR/00678041

E-mail address : Robinson@ealing.gov.uk



# MAP 1 Parks

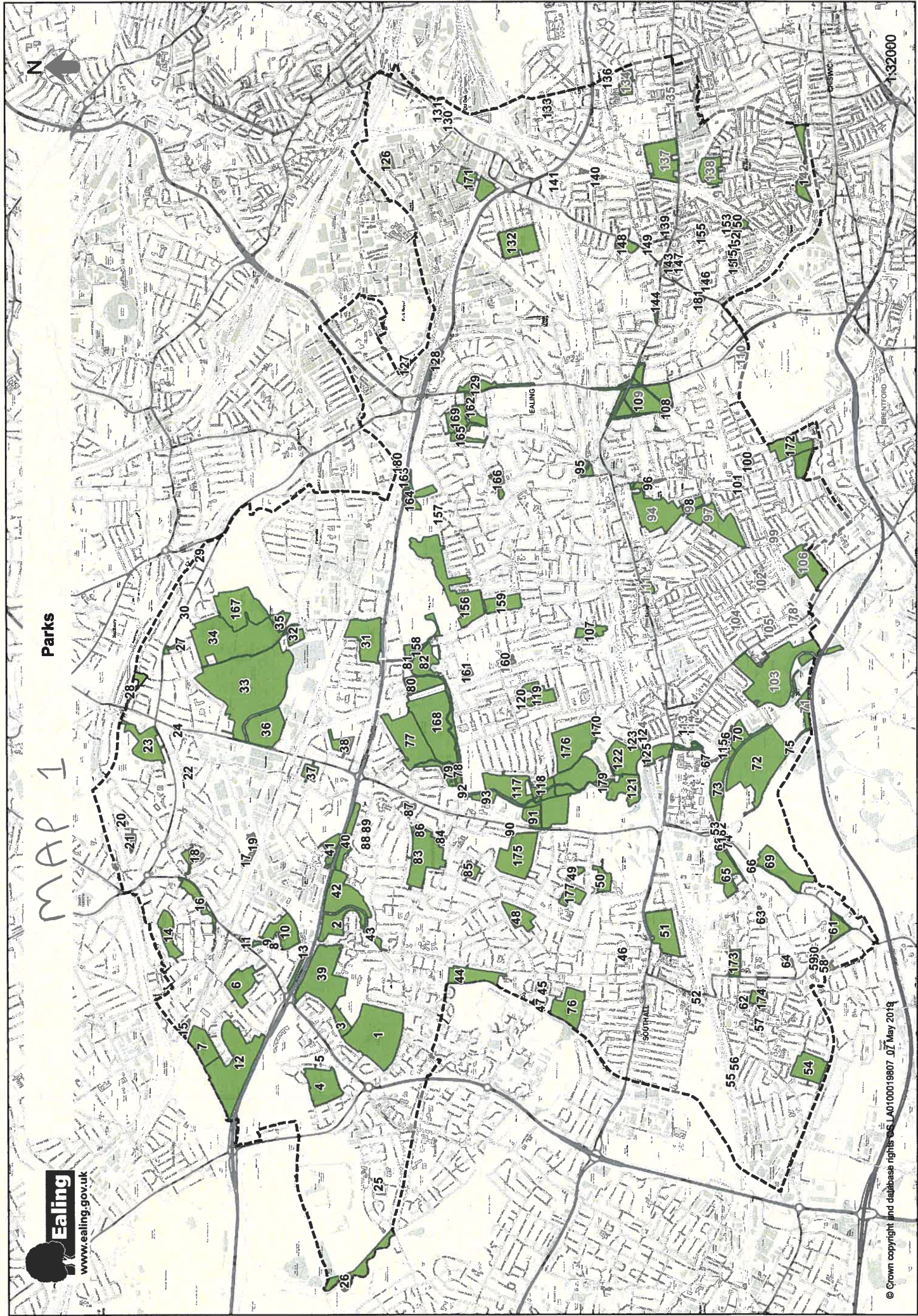



## INDEX – Ealing Council Parks and open spaces

Ref	SITE_NO	SITE_NAME	ADDRESS_ROAD
1	T0101	Rectory Park	PARKFIELD DRIVE
2	T0119	Smiths Farm Open Space	KENSINGTON ROAD
3	T0126	Medlar Park	HUXLEY CLOSE
4	T0201	Lime Tree Park	HAWTREY AVENUE
5	T0203	Laughton Road Playground	LAUGHTON ROAD
6	T0301	Islip Manor Park	EASTCOTE LANE
7	T0302	Lord Halsbury's Memorial Playing Field	PRIORS FARM LANE
8	T0303	Northolt Village Green	EALING ROAD
9	T0304	Northolt Village Rest Garden	EALING ROAD
10	T0305	Northolt Manor & Belvue Park	ROWDELL ROAD
11	T0308	Mandeville Green	EALING ROAD
12	T0334	Prior Fields	HOLLOWFIELD WALK
13	T0339	Eskdale Avenue Open Space	ESKDALE AVENUE
14	T0401	Northolt Park	DABBS HILL LANE
15	T0402	Fairview Playground	WILSMERE DRIVE
16	T0403	Mandeville Parkway	MANDEVILLE ROAD
17	T0404	Carr Road Playground	CARR ROAD
18	T0439	Wireless Station (R.A.F.) Open Space	WOOD END LANE
19	T0411	Carr Road Open Space	CARR ROAD
20	T0503	Wood End Recreation Ground East	RUSSELL ROAD
21	T0504	Wood End Recreation Ground West	RUSSELL ROAD
22	T0505	Rothsay Recreation Ground	ROTHESAY AVENUE
23	T0508	Grove Farm	GREENFORD ROAD
24	T0513	Greenford Rd / Oldfield La N. Open Space	OLDFIELD LANE NORTH
25	T0601	Down Way Playground	DOWN WAY
26	T0615	Yeading Brook Fields	KINGSHILL AVENUE
27	T0712	Rosewood Avenue Open Space	ROSEWOOD AVENUE
28	T0713	Ridding Lane Open Space	RIDDING LANE
29	T0715	Orchard Gate Open Space	ORCHARD GATE
30	T0718	Whitton Drive Open Space	WHITTON DRIVE
31	T0801	Ealing Central Sports Ground	HORSENDEN LANE SOUTH
32	T0901	Horsenden Lower Thrifts Field	HORSENDEN LANE SOUTH
33	T0902	Horsenden Hill West	HORSENDEN LANE NORTH
34	T0903	Horsenden Hill East	HORSENDEN LANE NORTH
35	T0904	Horsenden Farm & Visitor Centre	HORSENDEN LANE NORTH
36	T0921	Paradise Fields	GREEN PARK WAY/GREENFORD ROAD

37	T1001	Oldfield Recreation Ground	OLDFIELD LANE NORTH
38	T1002	Cayton Green Park	MIDDLETON AVENUE
39	T1009	Northala Fields	DOLPHIN ROAD
40	T1011	Greenford Lagoons	WESTERN AVENUE
41	T1017	Birch Wood	WESTERN AVENUE
42	T1019	Marnham Fields	WESTERN AVENUE
43	T1022	Bridge Farm Open Space	FERRYMEAD AVENUE
44	20101	King George's Playing Field	LADY MARGARET ROAD
45	20102	Cranleigh Park	CRANLEIGH GARDENS
46	20103	North Road Island	NORTH ROAD
47	20104	Cranleigh Gardens Open Space	CRANLEIGH GARDENS
48	20202	Jubilee Park	JUBILEE GARDENS
49	20204	Dormers Wells Green	LONGRIDGE LANE
50	20229	Dormer's Wells Moated Manor	DORMER WELLS LANE
51	20301	Southall Park	BOYD AVENUE
52	20302	The Crescent Open Space	THE CRESCENT
53	20332	St. Bernard's Canal Side OS	WINDMILL LANE
54	20401	Southall Recreation Ground	RECREATION GROUND
55	20403	Spencer Street Playcentre	SPENCER STREET
56	20404	Queens Road Open Space	QUEENS ROAD
57	20405	Western Road Open Space	WESTERN ROAD
58	20501	Wolf Fields	NORWOOD ROAD
59	20502	Wolf Green	NORWOOD ROAD
60	20503	Frogmore Green (Almshouse)	NORWOOD ROAD
61	20504	Norwood Green Inc Verges	NORWOOD GREEN ROAD
62	20601	Manor House Grounds	THE GREEN
63	20602	Havelock Road Open space	HAVELOCK ROAD
64	20631	Bixley Field	HAVELOCK ROAD
65	20701	Glade Lane Canal Side Park	GLADE LANE
66	20702	Tentelow Lane - Open Space	TENTELOW LANE
67	20704	Fitzherbert Walk & Hanwell Island	UXBRIDGE ROAD
68	20705	Glade Lane Open space	GLADE LANE
69	20706	Tentelow Lane Sports Ground	TENTELOW LANE
70	20716	Trumpers Field	TRUMPERS WAY
71	20717	Long Wood	WINDMILL LANE
72	20719	Warren Farm Sports Complex	WINDMILL LANE
73	20720	Jubilee Meadow / Blackberry Corner	WINDMILL LANE
74	20722	Windmill Lane / Tentelow Lane Open Space	TENTELOW LANE
75	20723	Windmill Lane Green Corridor	WINDMILL LANE
76	20801	Spikesbridge Park	WEST AVENUE
77	20901	Perivale Park	COWGATE ROAD
78	20914	Ruislip Road East Conservation	RUISLIP ROAD EAST
79	20915	Perivale Park Conservation	BETHAM ROAD
80	21002	Longfield Playing Fields	STOCKDOVE WAY

81	21007	Bee Keeper's / Argyle Road Conservation	ARGYLE ROAD
82	21008	Gurnell Playing Fields	ARGYLE ROAD
83	21101	Ravenor Park	OLDFIELD LANE SOUTH
84	21102	Oldfield Lane Open Space & War Memorial	OLDFIELD LANE SOUTH
85	21103	Greenford Park Recreation Ground	MANSELL ROAD/GARRICK ROAD/MORNINGTON ROAD
86	21108	Ravenor Depot L.B.E.	OLDFIELD LANE SOUTH
87	21112	Litten Nature Trail	OLDFIELD LANE SOUTH
88	A1138	West Ridge Green	WEST RIDGE GARDENS
89	A1139	Ormsby Green	ORMSBY GARDENS
90	21201	Windmill Lane Recreation Ground	WINDMILL LANE
91	21202	Marnham Field	GREENFORD ROAD
92	21307	Brentside	RUISLIP ROAD EAST
93	A1210	Greenford River Side & Island	GREENFORD ROAD
94	30101	Walpole Park	MATTOCK LANE
95	30102	Haven Green	HAVEN GREEN
96	30103	Ealing Green & St Mary's Road	HIGH STREET
97	30201	Lammas Park	CULMINGTON ROAD
98	30202	Lammas Enclosure	CULMINGTON ROAD
99	30203	Bramley Road Rest Garden	BRAMLEY ROAD
100	30204	Village Park Recreation Ground	LILAC GARDENS
101	30205	Maytrees Rest Garden	SOUTH EALING ROAD
102	30206	Fielding Walk Verges	FIELDING WALK
103	30301	Elthorne Park & Waterside	TRUMPERS WAY
104	30302	Walmer Gardens Open Space	WALMER GARDENS
105	30318	Haslemere Open Space	CLITHEROW AVENUE
106	30402	Blondin Park	BLONDIN AVENUE
107	30501	Drayton Green	DRAYTON GREEN
108	30601	Warwick Dene	WARWICK DENE
109	30602	Ealing Common	UXBRIDGE ROAD
110	30603	Barons Pond	POPES LANE
111	30701	Dean Gardens	BROADWAY
112	30702	King George V.Field (Poor's Piece)	ST MARKS ROAD
113	30703	Lower Boston Road Open Space	LOWER BOSTON ROAD
114	30704	Green Lane Open Space	GREEN LANE
115	30705	Green Lane Wharf	GREEN LANE
116	30732	St. Margaret's Road Open Space	GREEN LANE/BILLETS HART CLOSE
117	30818	Bittern's Field	BRIDGE AVENUE/HIGH LANE
118	30820	Mayfield	HIGH LANE
119	30821	Cuckoo Park	LITTLEJOHN ROAD
120	30823	Cuckoo Park Rest Garden	WESTCOTT CRESCENT
121	30901	Brent Lodge Park	CHURCH ROAD



122	30902	Churchfields Recreation Ground	CHURCH ROAD
123	30903	Manor Court Green	ALWYNE ROAD
124	30904	Conolly Dell	CONNOLLY DELL
125	30905	Brent Meadow	BRENT MEADOW
126	E0101	Wesley Playing Fields	NORTH ACTON ROAD
127	E0102	Coronation Gardens Recreation Ground	TWYFORD ABBEY ROAD
128	E0103	Connell Crescent Open Space	WESTERN AVENUE
129	E0104	Chatsworth Wood Open Space	CHATSWORTH ROAD
130	E0105	Midland Terrace Gardens	VICTORIA ROAD
131	E0110	Cerebos Gardens	VICTORIA ROAD
132	E0301	North Acton Playing Fields	EASTFIELDS ROAD
133	E0402	The Green, East Acton	THE GREEN
134	E0403	Trinity Way Open Space	TRINITY WAY
135	E0404	Bromyard Gardens	UXBRIDGE ROAD
136	E0421	Claydon Garden Open Space	OLD OAK ROAD
137	E0501	Acton Park	THE VALE/EASTCHURCHFIELD ROAD
138	E0502	Southfields Recreation Ground	SOUTHFIELD ROAD
139	E0503	St. Mary's Burial Ground	CHURCHFIELD ROAD
140	E0506	St. Dunstons Gardens Open Space	ST DUNSTANS GARDENS
141	E0507	Friars Place Green	FRIARY ROAD
142	E0601	Acton Green Common	SOUTH PARADE
143	E0701	The Woodlands	CROWN STREET
144	E0702	Twyford Crescent Gardens	TWYFORD CRESCENT
146	E0704	Mill Hill Gardens	AVENUE ROAD
147	E0705	Crown Street Open Space	HORN LANE
148	E0706	Springfield Gardens	HORN LANE
149	E0707	Coronation Gardens	HORN LANE
150	E0801	South Acton Recreation Ground	BOLLO BRIDGE ROAD
151	E0802	Bollo Brook Open Space	OSBORNE ROAD
152	E0803	Bollo Bridge Rest Garden	BOLLO BRIDGE ROAD
153	E0804	Alexandra Rest Garden	BOLLO BRIDGE ROAD
154	E0808	South Park	OSBORNE ROAD
155	E0822	Mill Hill Park	AVENUE ROAD
156	E0901	Pitshanger Park	PERIVALE GARDENS/WOODBURY PARK ROAD
157	E0909	Brentham Green Open Space	MEADVALE ROAD
158	E0915	River Brent Conservation	PERIVALE LANE
159	E1001	Cleveland Park	ARGYLE ROAD
160	E1018	Castlebar Halt Conservatiion	HATHAWAY GARDENS
161	E1019	Gurnell Grove Play Area	GURNELL GROVE
162	E1101	Hanger Hill Park	HILLCREST ROAD
163	E1102	Brentham River Side (North)	WESTERN AVENUE
164	E1103	Brentham Meadows	NEVILLE ROAD

165	E1109	Fox Wood	FOX LANE
166	E1201	Montpelier Park	MONTPELIER ROAD
167	H0702	Horsenden Hill Golf Course	WOODLAND RISE
168	H1001	Perivale Park Golf Course	STOCKDOVE WAY
169	H1112	Hanger Hill Golf Course	HILLCREST ROAD
170	H1303	Cuckoo Lane by Church Rd Island	CUCKOO LANE ISLAND
171	Y0127	Acton Cemetery	PARK ROYAL ROAD
172	Y0418	South Ealing Cemetery	POPES LANE/SOUTH EALING ROAD
173	Y0610	Hortus Cemetery	MERRICK ROAD
174	Y0634	Havelock Cemetery	HAVELOCK ROAD
175	Y1218	Greenford Park Cemetery	WINDMILL LANE
176	H1301	Brent Valley Golf Course	CHURCH ROAD
177	202nn	Mount Pleasant Fields	DORMERS WELLS LANE
178	303nn	Boundary Nature Area	CAWDOR CRESCENT
179	309nn	Boles Meadow & Riverside	CHURCH ROAD
180	E11nn	West Gate Open Space	WEST GATE
181	E0703	Heathfield Gardens	GUNNERSBURY LANE
182		Three Bridges Park	Tentelow Lane



# MAP 2 Estates

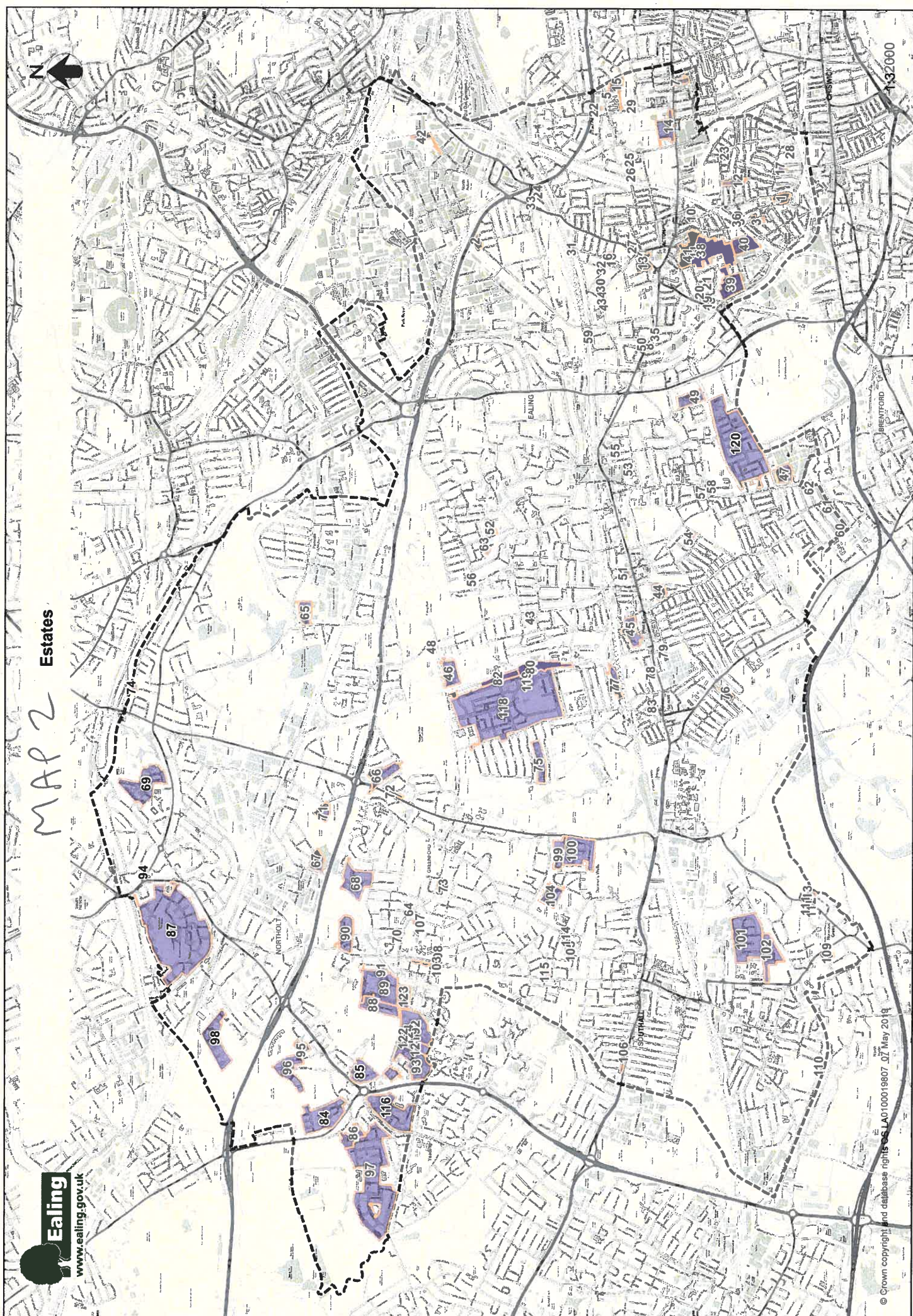



## INDEX – Ealing Council managed housing estates

Reference	Estate Name	Area
1	Beaconsfield Road	Acton
2	Canada Crescent	Acton
3	Church Path	Acton
4	102-136 Creffield Road	Acton
5	East Acton Lane	Acton
6	Edendale	Acton
7	Elizabeth Gardens	Acton
8	Hart Grove Court	Acton
9	Reynolds Road	Acton
10	Salisbury	Acton
11	South Acton	Acton
12	St Alban's Avenue	Acton
13	Steyne Road	Acton
14	The Vale	Acton
15	Trinity Way	Acton
16	6 Creswick Road	Acton
17	Ramillies Road	Acton
18	O'Day Court	Acton
19	91-93 Gunnersbury Avenue	Acton
20	James Welch Court	Acton
21	Hatfield Court	Acton
22	Glendun Court	Acton
23	Southfield Road	Acton
24	Rosebank Way	Acton
25	Michelle Court	Acton
26	Shaa Lodge	Acton
27	Springfield House	Acton
28	Chestnut House	Acton
29	Holsgrove Court	Acton
30	Rosemount Lodge	Acton
31	Bromley Lodge	Acton
32	Creswick Court	Acton
33	286-292 Horn Lane	Acton
34	170-180 Creffield Road	Acton
35	391-405 Uxbridge Road	Acton
36	81-113 Fletcher Road	Acton
37	Holmes Court	Acton
38	South Acton (Castles)	Acton
39	South Acton (Poets)	Acton
40	South Acton (South)	Acton
41	South Acton (Redbrick)	Acton
42	Bashley Road	Acton
43	Charles Road	Ealing

44	Dean Gardens	Ealing
45	Green Man Lane	Ealing
46	Gurnell Grove	Ealing
47	North Road	Ealing
48	Peal Gardens	Ealing
49	St. Paul's Playing Fields	Ealing
50	Hartley Court	Ealing
51	Broughton Court	Ealing
52	Cheriton Close	Ealing
53	Grove Road (Wells House)	Ealing
54	Walpole Close	Ealing
55	Windsor Road	Ealing
56	Edward Court & Woodbury Court	Ealing
57	St. Mary's Court	Ealing
58	Church Place	Ealing
59	Oakley House	Ealing
60	Noel Dene	Ealing
61	72 Darwin Road	Ealing
62	Carlyle House	Ealing
63	Buckingham Close	Ealing
64	Bridge Farm	Greenford
65	Buckingham Avenue	Greenford
66	Cowgate Road	Greenford
67	Jeymer Drive	Greenford
68	Ravenor Park	Greenford
69	Wood End	Greenford
70	252 Ruislip Road	Greenford
71	Oldfield Lane 1	Greenford
72	Shelley Avenue	Greenford
73	Ravenor Court	Greenford
74	Allen Court	Greenford
75	High Lane	Hanwell
76	Lambourn Close	Hanwell
77	Pilgrim	Hanwell
78	Azalea Close	Hanwell
79	14-18 Grosvenor Road	Hanwell
80	Copley Close	Hanwell
81	Copley Close South	Hanwell
82	Copley Close North	Hanwell
83	Burdett Close	Hanwell
84	Lime Trees	Northolt
85	Medlar Farm	Northolt
86	Grange Court	Northolt
87	Racecourse	Northolt
88	Rectory Park	Northolt
89	South-East Northolt	Northolt

90	Smith's Farm	Northolt
91	Waterside Close	Northolt
92	Willow Tree II	Northolt
93	Wayfarer's	Northolt
94	Sheridan Court	Northolt
95	Hindhead & Godfrey	Northolt
96	Compton Crescent	Northolt
97	Northolt Grange	Northolt
98	Islip Manor	Northolt
99	Golf Links North	Southall
100	Golf Links South	Southall
101	Havelock A	Southall
102	Havelock B	Southall
103	Lady Margaret Road	Southall
104	Mount Pleasant II	Southall
105	North Road (Southall)	Southall
106	The Broadway	Southall
107	Allenby Road II	Southall
108	Hillside	Southall
109	Bridge Hall	Southall
110	Green Oaks	Southall
111	Old Farm Court	Southall
112	Biscoe House	Southall
113	St Mary's Avenue	Southall
114	Hill House	Southall
115	Denbigh Close	Southall
116	Yeading 1	Northolt
117	Norwood Close	Southall
118	Cuckoo	Hanwell
119	Westcott Crescent	Hanwell
120	Village Park Estate	Ealing
121	Byron Way	Northolt
122	Highview	Northolt
123	Invicta	Northolt
124	Lamb Close	Northolt







**INDEX – Ealing Council managed car parks and amenity sites attached to leisure centres, libraries and community centres**

**CARPARKS**

Reference	Carpark	Street
P1	Springbridge Road - Ealing W5 2AB	Springbridge Road
P2	Herbert Road - Southall UB1 1LH	Herbert Road
P3	Arden Road - West Ealing W13 8RP	Arden Road
P4	Southall Market - High Street Southall UB1 3DG	High Street
P5	Featherstone Terrace - Southall UB2 5AL	Featherstone Terrace
P6	Dean Gardens - West Ealing W13 9DA	Leeland Terrace
P7	Greenford Broadway- Greenford UB6 9PY	Greenford Broadway
P8	George Street - Hanwell W7 3TA	George Street
P9	Norwood Road One - Southall UB2 4JT	Norwood Road
P10	Norwood Road Two - Southall UB1 4DD	Norwood Road
P11	Singapore Road - West Ealing W13 0RJ	Singapore Road
P12	Perivale Station - Perivale UB6 8LE	Horsenden Lane South
P13	Salisbury Steet - Acton W3 8NW	Salisbury Steet
P14	South Ealing Road - Ealing W5 4QT	South Ealing Road
P15	Witham Road - West Ealing W13 0TU	Witham Road
P16	Perceval House - Ealing W5 2HL	Longfield Avenue
P17	Maitland Yard	Leeland Terrace

**LIBRARIES**

Reference	Library	Address
L1	Ealing Central Library	103 Ealing Broadway Centre, The Broadway, London, W5 5JY
L2	Acton Town Hall Library	Everyone Active Acton Centre, High Street, Acton, W3 6NE
C3	Greenford Library	Oldfield Lane South, Greenford, Middlesex UB6 9LG
C4	Hanwell Library	Cherington Road, Hanwell, London W7 3HL
L5	Jubilee Gardens Library	Jubilee Gardens Health Centre, Jubilee Gardens, Southall, UB1 2TJ
C6	Northfields Library	Northfield Avenue, Ealing, London W5 4UA
L7	Northolt Leisure Centre Library	Northolt Leisure Centre, Eastcote Lane North, Northolt UB5 4AB
L8	Northolt Library	Church Road, Northolt, Middlesex, UB5 5AS
C9	Perivale Library	Horsenden Lane South, Greenford, Middlesex UB6 7NT
C10	Pitshanger Library	143/145 Pitshanger Lane, Ealing, London W5 1RH

L11	Southall Library (Dominion Centre & Library)	Dominion Centre & Library, 112 The Green, Southall, Middlesex, UB2 4BQ
C13	West Ealing Library	Melbourne Avenue, Ealing, London W13 9BT
C14	Wood End Library	Whitton Avenue West, Greenford, Middlesex UB6 0EE
C15	Perivale Library	Horsenden Lane South, Greenford, Middlesex UB6 7NT
C16	Pitshanger Library	Brentham Club

#### MISCELLANEOUS SITES

Reference	Site	Address
284	Alec Reed Academy Community Sports Centre	Bengarth Road, Northolt
285	Dormers Wells Leisure Centre	Dormers Wells Lane, Southall
286	Elthorne Sports Centre	Westlea Road, off Boston Road, Hanwell
287	Everyone Active Acton Centre	44 High Street, Acton,
288	Featherstone Sports Centre	Montague Waye, Southall
291	Gurnell Leisure Centre	Ruislip Road East, Ealing
292	Northolt High Sports Centre	Eastcote Lane, Northolt,
293	Northolt Leisure Centre	Eastcote Lane North, Northolt
294	Reynolds Sports Centre	Gunnersbury Lane, Acton,
295	Southall Sports Centre	Beaconsfield Road, Southall
296	Twyford Sports Centre	Twyford Crescent, Acton



IN THE HIGH COURT OF JUSTICE  
QUEEN'S BENCH DIVISION

Claim No:

IN THE MATTER OF SECTION 222 LOCAL GOVERNMENT ACT 1972 AND  
SECTION 187B OF THE TOWN AND COUNTRY PLANNING ACT 1990 AND  
SECTION 130 HIGHWAYS ACT 1980

B E T W E E N :

THE LONDON BOROUGH OF EALING

Claimant

-and-

(1) PERSONS UNKNOWN OCCUPYING LAND  
(2) PERSONS UNKNOWN DEPOSITING WASTE OR FLY-TIPPING ON LAND

Defendants

---

INJUNCTION ORDER

---

PENAL NOTICE

**IF YOU PERSONS UNKNOWN OCCUPYING THE LAND AND DEPOSITING WASTE  
OR FLY-TIPPING ON LAND (AS DEFINED IN THIS ORDER) DISOBEY THIS ORDER  
OR INSTRUCT OR ENCOURAGE OTHERS TO BREACH THIS ORDER YOU MAY BE  
HELD IN CONTEMPT OF COURT AND MAY BE IMPRISONED, FINED OR HAVE  
YOUR ASSETS SEIZED.**

**ANY OTHER PERSON WHO KNOWS OF THIS ORDER AND DOES ANYTHING WHICH HELPS OR PERMITS PERSONS UNKNOWN OCCUPYING THE LAND AND DEPOSITING WASTE OR FLY-TIPPING ON LAND TO BREACH THE TERMS OF THIS ORDER MAY ALSO BE HELD IN CONTEMPT OF COURT AND MAY BE IMPRISONED, FINED OR HAVE THEIR ASSETS SEIZED.**

#### **POWER OF ARREST**

**THIS ORDER CONTAINS A POWER OF ARREST FOR BREACH OF PARAGRAPHS 1 TO 4 OF THIS ORDER PURSUANT TO SECTION 27 OF THE POLICE AND JUSTICE ACT 2006. ANY PERSON CAUGHT BREACHING PARAGRAPHS 1 TO 4 OF THIS ORDER MAY BE ARRESTED AND BROUGHT BEFORE THE COURT**

#### **NOTE TO ARRESTING OFFICER**

Where a Person Unknown Occupying Land and / or Depositing Waste or Fly-Tipping on Land is arrested under the power given by Section 27 of the Police and Justice Act 2006:-

- A Person Unknown Occupying and / or Depositing Waste or Fly-Tipping on Land shall be brought before the judge within a period of 24 hours beginning at the time of their arrest;
- A Constable shall inform the person on whose application the injunction was granted, forthwith where a Defendant is arrested under the power given by Section 27 of the Police and Justice Act 2006

Nothing in Section 27 of the Police and Justice Act 2006, shall authorise the detention of a Person Unknown Occupying and / or Depositing Waste or Fly-Tipping on Land after the expiry of the period of 24 hours beginning at the time of arrest

In calculating any period of 24 hours, no account shall be taken of Christmas Day, Good Friday or any Sunday.

**UPON HEARING COUNSEL FOR THE CLAIMANT AND THERE BEING NO NOTICE TO THE DEFENDANTS**

**AND UPON THE READING THE PAPERS AND HEARING THE APPLICATION FOR AN INTERIM INJUNCTION ORDER PENDING THE FINAL PART 8 CLAIM FOR AN INJUNCTION ORDER**

**AND UPON READING THE WITNESS STATEMENT LISTED AT APPENDIX A TO THIS ORDER**

AND UPON ANY PERSON FROM THE GYPSY AND TRAVELLER COMMUNITY WHO WISHES TO ATTEND THE HEARING OF THE PART 8 CLAIM IF THEY WISH TO DO SO

AND UPON THE CLAIMANT UNDERTAKING TO THE COURT TO FORTHWITH NOTIFY THE LONDON GYPSY AND TRAVELLERS GROUP OF THE TERMS OF THIS ORDER

IT IS ORDERED THAT, UNTIL THE HEARING OF THE PART 8 CLAIM OR FURTHER ORDER AS FOLLOWS:

The Defendant as Persons Unknown Occupying Land and / or Depositing Waste or Fly-tipping on Land are forbidden from:

- (1) Setting-up an encampment on any Land identified on the sites numbered 1 to 182 on Map 1, 1 to 124 on Map 2 and P1-P17, L1 to L8 and C9 to C16 on Map 3 listed on the attached Schedules marked "1", "2" and "3", without written permission from the Local Planning Authority, or planning permission granted by a planning inspector;
- (2) Occupying any part of the Land identified on the sites numbered 1 to 182 on Map 1, 1 to 124 on Map 2 and P1-P17, L1 to L8 and C9 to C16 on Map 3 listed on the attached Schedules marked "1", "2" and "3" for residential purposes (temporary or otherwise) including with caravans, mobile homes, vehicles, and residential paraphernalia;
- (3) Bringing on to the Land identified on the sites numbered 1 to 182 on Map 1, 1 to 124 on Map 2 and P1-P17, L1 to L8 and C9 to C16 on Map 3 listed on the attached Schedules marked "1", "2" and "3" any vehicle whether for the purposes of disposal of waste and materials or otherwise, other than when driving through the Borough of Ealing or in compliance with the Parking Orders regulating the use of car parks or with express permission from the owners of the Land.
- (4) Depositing any personal, domestic or commercial waste and / or fly-tipping on any of the sites numbered 1 to 182 on Map 1, 1 to 124 on Map 2 and P1-P17, L1 to L8 and C9 to C16 on Map 3 listed on the attached Schedules marked "1", "2" and "3".

**In this Order**

- (5) "The Land" means all the land within the London Borough of Ealing identified on the attached Maps and on the sites listed on the attached Schedules.
- (6) "Occupying" means remaining in for the purposes of treating as a place of residence or as a dwelling;
- (7) "Encampment" means a place of temporary shelter for the purposes of accommodation
- (8) Service of this Order shall be deemed served pursuant to CPR 6.27 by affixing a copy of this Order as opposed to an original contained in a transparent waterproof envelope or laminated



copy in a prominent position at each of the entrances to the Land identified on the attached Maps and listed on the Schedules;

- (9) Any person who is presently a Person Unknown (or anyone notified of this Order) who wishes to identify him or herself and join as a named Defendant to the proceedings may apply to the Court on 72 hours written notice to the Court and the Claimant to vary or discharge this Order (or, so much as it affects that person).
- (9) There shall be a power of arrest attached to paragraphs 1 to 4 of this Order.

#### **Directions for Service of this Order & Part 8 Claim**

1. Service of this Order and Part 8 Claim shall be effected at each of the sites referred to in the Schedules and shown on the attached Maps by affixing copies of this Order (as opposed to an original sealed Order) contained in transparent waterproof envelopes or laminated copies in a prominent position at each of the entrances to the Land together with a Notice that a copy of the Part 8 Claim Form and Notice of Hearing and supporting evidence can be obtained from London Borough of Ealing, Perceval House, 14-16 Uxbridge Road, Ealing, W5 2HL during normal Council opening hours and on the Council's website.

#### **Application to Vary or Discharge This Order**

2. Any person who is presently a Person(s) Unknown (or any person notified of this Order) and who wishes to identify themselves and be joined as a named Defendant to this Claim may apply to the Court to be so joined on 72 hours' notice to the Court and to the Claimant, and/or to vary or discharge this Order (or part of it) including upon the basis of their personal circumstances (including grounds of hardship or health).

#### **Directions for Hearing of Part 8 Claim**

3. The Claimant shall file (and serve upon any named Defendants joined to this claim) further evidence in support of this Claim by not later than 3 days prior to the hearing of the Claim. Such evidence shall include:
  - (a) evidence of title and evidence of service in accordance with the terms of this Order;
  - (b) evidence of any unlawful incursions and fly-tipping following the making of the Order and the risks of such future potential incursions or fly-tipping;

- (c) evidence as to any enforcement action taken in pursuance of this Order, including informal enforcement measures;
- (d) evidence as to how the welfare considerations of Travellers who may be affected by the terms of this Order and any final order sought, including the interests of Travellers wishing to come into the Borough have been or will be dealt with.

#### **Date of Hearing of Part 8 Claim**

4. The hearing of the Part 8 Claim, at which hearing this Order shall be reconsidered shall be listed on the first available date after 15<sup>th</sup> July 2019, and take place on:

Date:

Time:

Location: Royal Courts of Justice, Strand, London WC2A 2LL

Time Estimate: 2 hours

#### **Duration of this Order**

5. This Order shall remain in force until the seventh day following the hearing of the Part 8 Claim or until further order.

#### **Costs**

6. The costs of this application be reserved.

---

#### **GUIDANCE NOTES**

##### **Effect of this Order**

7. A Person Unknown Occupying and / or Depositing Waste or Fly-tipping on Land (or anyone notified of this Order) who is an individual who is ordered not to do something must not do it

by him or herself or in any other way. He/she must not do it through others acting on his/her behalf or on his/her instructions or with his/her encouragement.

8. A Defendant which is a corporation and which is ordered not to do something must not do it itself or by its directors, officers, employees or agents or in any other way.

#### PARTIES OTHER THAN THE CLAIMANT AND DEFENDANTS

##### Effect of this Order

9. It is Contempt of Court for any person notified of this Order knowingly to assist in or permit a breach of this Order. Any person doing so may be sent to prison, fined or have his/her assets seized.

#### UNDERTAKINGS

10. The Claimant will serve a copy of this Order in a transparent waterproof envelope or laminated copy in a prominent position at all the entrances to the Land on the sites numbered 1 to 182 on Map 1, 1 to 124 on Map 2 and P1-P17, L1 to L8 and C9 to C16 on Map 3 listed on the attached Schedules marked "1", "2" and "3" with a notice that a copy of the supporting evidence can be obtained from Perceval House, 14-16 Uxbridge Road, Ealing, W5 2HL during normal Council opening hours or on the Council's website.
11. The Claimant will place a copy of this Order together with the evidence served in support and the Part 8 Claim Form on the Claimant's website.
12. The Claimant will notify the London Gypsy and Travellers Group of the terms of this Order and of the Hearing Date.

#### COMMUNICATIONS WITH THE COURT

13. All communications with the Court about this Order should be sent to Room WG08 Royal Courts of Justice, Strand, London, WC2A 2LL (020 7947 6010)



## **APPENDIX A**

### **SCHEDULE OF WITNESS STATEMENTS**

**(1) Witness Statement of Mr. Paul Murphy dated 09 May 2019**



# MAP 1 Parks

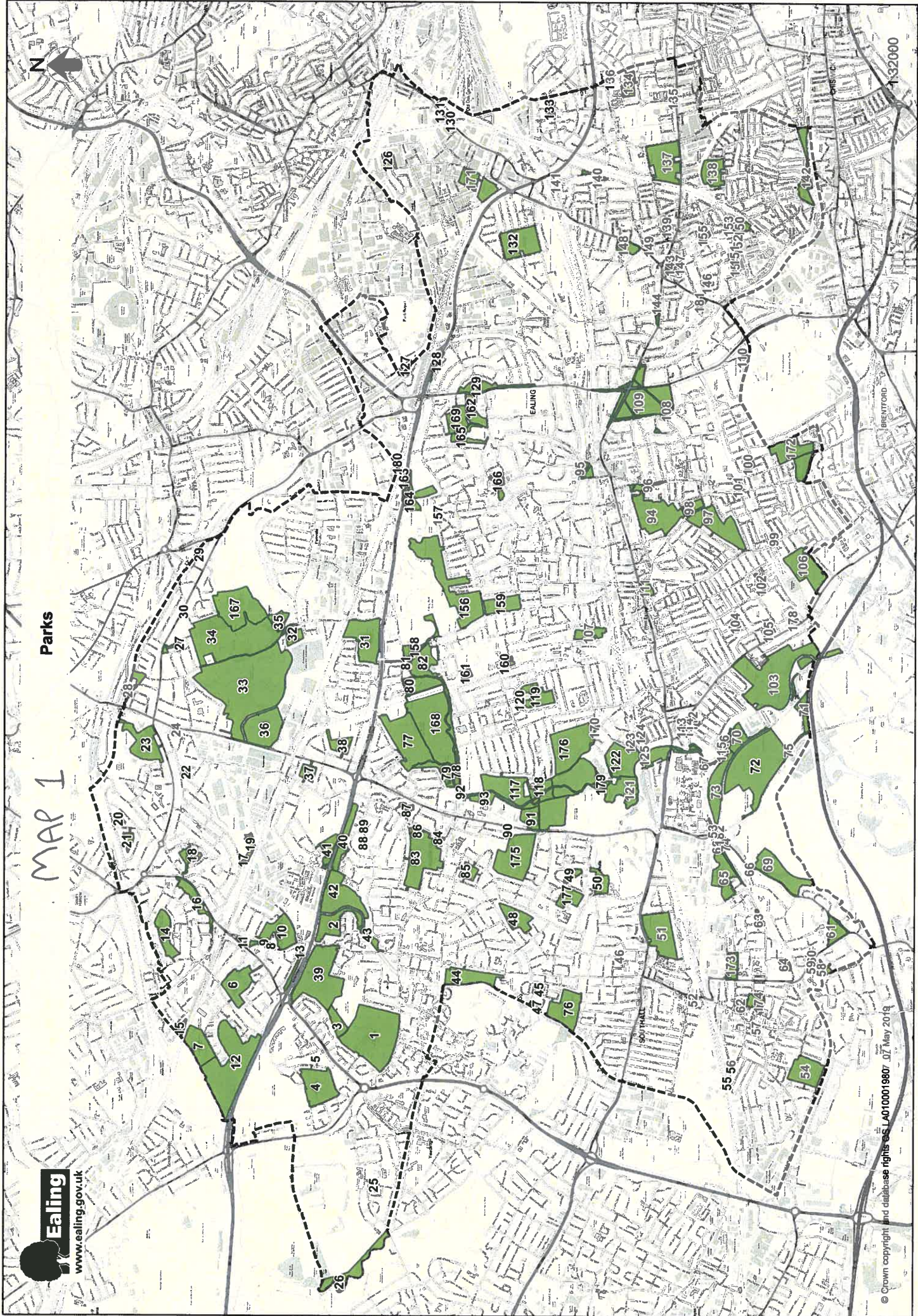



## INDEX – Ealing Council Parks and open spaces

Ref	SITE_NO	SITE_NAME	ADDRESS_ROAD
1	T0101	Rectory Park	PARKFIELD DRIVE
2	T0119	Smiths Farm Open Space	KENSINGTON ROAD
3	T0126	Medlar Park	HUXLEY CLOSE
4	T0201	Lime Tree Park	HAWTREY AVENUE
5	T0203	Laughton Road Playground	LAUGHTON ROAD
6	T0301	Islip Manor Park	EASTCOTE LANE
7	T0302	Lord Halsbury's Memorial Playing Field	PRIORS FARM LANE
8	T0303	Northolt Village Green	EALING ROAD
9	T0304	Northolt Village Rest Garden	EALING ROAD
10	T0305	Northolt Manor & Belvue Park	ROWDELL ROAD
11	T0308	Mandeville Green	EALING ROAD
12	T0334	Prior Fields	HOLLOWFIELD WALK
13	T0339	Eskdale Avenue Open Space	ESKDALE AVENUE
14	T0401	Northolt Park	DABBS HILL LANE
15	T0402	Fairview Playground	WILSMERE DRIVE
16	T0403	Mandeville Parkway	MANDEVILLE ROAD
17	T0404	Carr Road Playground	CARR ROAD
18	T0439	Wireless Station (R.A.F.) Open Space	WOOD END LANE
19	T0411	Carr Road Open Space	CARR ROAD
20	T0503	Wood End Recreation Ground East	RUSSELL ROAD
21	T0504	Wood End Recreation Ground West	RUSSELL ROAD
22	T0505	Rothsay Recreation Ground	ROTHESAY AVENUE
23	T0508	Grove Farm	GREENFORD ROAD
24	T0513	Greenford Rd / Oldfield La N. Open Space	OLDFIELD LANE NORTH
25	T0601	Down Way Playground	DOWN WAY
26	T0615	Yeading Brook Fields	KINGSHILL AVENUE
27	T0712	Rosewood Avenue Open Space	ROSEWOOD AVENUE
28	T0713	Ridding Lane Open Space	RIDDING LANE
29	T0715	Orchard Gate Open Space	ORCHARD GATE
30	T0718	Whitton Drive Open Space	WHITTON DRIVE
31	T0801	Ealing Central Sports Ground	HORSENDEN LANE SOUTH
32	T0901	Horsenden Lower Thrifts Field	HORSENDEN LANE SOUTH
33	T0902	Horsenden Hill West	HORSENDEN LANE NORTH
34	T0903	Horsenden Hill East	HORSENDEN LANE NORTH
35	T0904	Horsenden Farm & Visitor Centre	HORSENDEN LANE NORTH
36	T0921	Paradise Fields	GREEN PARK WAY/GREENFORD ROAD



37	T1001	Oldfield Recreation Ground	OLDFIELD LANE NORTH
38	T1002	Cayton Green Park	MIDDLETON AVENUE
39	T1009	Northala Fields	DOLPHIN ROAD
40	T1011	Greenford Lagoons	WESTERN AVENUE
41	T1017	Birch Wood	WESTERN AVENUE
42	T1019	Marnham Fields	WESTERN AVENUE
43	T1022	Bridge Farm Open Space	FERRYMEAD AVENUE
44	20101	King George's Playing Field	LADY MARGARET ROAD
45	20102	Cranleigh Park	CRANLEIGH GARDENS
46	20103	North Road Island	NORTH ROAD
47	20104	Cranleigh Gardens Open Space	CRANLEIGH GARDENS
48	20202	Jubilee Park	JUBILEE GARDENS
49	20204	Dormers Wells Green	LONGRIDGE LANE
50	20229	Dormer's Wells Moated Manor	DORMER WELLS LANE
51	20301	Southall Park	BOYD AVENUE
52	20302	The Crescent Open Space	THE CRESCENT
53	20332	St. Bernard's Canal Side OS	WINDMILL LANE
54	20401	Southall Recreation Ground	RECREATION GROUND
55	20403	Spencer Street Playcentre	SPENCER STREET
56	20404	Queens Road Open Space	QUEENS ROAD
57	20405	Western Road Open Space	WESTERN ROAD
58	20501	Wolf Fields	NORWOOD ROAD
59	20502	Wolf Green	NORWOOD ROAD
60	20503	Frogmore Green (Almshouse)	NORWOOD ROAD
61	20504	Norwood Green Inc Verges	NORWOOD GREEN ROAD
62	20601	Manor House Grounds	THE GREEN
63	20602	Havelock Road Open space	HAVELOCK ROAD
64	20631	Bixley Field	HAVELOCK ROAD
65	20701	Glade Lane Canal Side Park	GLADE LANE
66	20702	Tentelow Lane - Open Space	TENTELOW LANE
67	20704	Fitzherbert Walk & Hanwell Island	UXBRIDGE ROAD
68	20705	Glade Lane Open space	GLADE LANE
69	20706	Tentelow Lane Sports Ground	TENTELOW LANE
70	20716	Trumpers Field	TRUMPERS WAY
71	20717	Long Wood	WINDMILL LANE
72	20719	Warren Farm Sports Complex	WINDMILL LANE
73	20720	Jubilee Meadow / Blackberry Corner	WINDMILL LANE
74	20722	Windmill Lane / Tentelow Lane Open Space	TENTELOW LANE
75	20723	Windmill Lane Green Corridor	WINDMILL LANE
76	20801	Spikesbridge Park	WEST AVENUE
77	20901	Perivale Park	COWGATE ROAD
78	20914	Ruislip Road East Conservation	RUISLIP ROAD EAST
79	20915	Perivale Park Conservation	BETHAM ROAD
80	21002	Longfield Playing Fields	STOCKDOVE WAY

81	21007	Bee Keeper's / Argyle Road Conservation	ARGYLE ROAD
82	21008	Gurnell Playing Fields	ARGYLE ROAD
83	21101	Ravenor Park	OLDFIELD LANE SOUTH
84	21102	Oldfield Lane Open Space & War Memorial	OLDFIELD LANE SOUTH
85	21103	Greenford Park Recreation Ground	MANSELL ROAD/GARRICK ROAD/MORNINGTON ROAD
86	21108	Ravenor Depot L.B.E.	OLDFIELD LANE SOUTH
87	21112	Litten Nature Trail	OLDFIELD LANE SOUTH
88	A1138	West Ridge Green	WEST RIDGE GARDENS
89	A1139	Ormsby Green	ORMSBY GARDENS
90	21201	Windmill Lane Recreation Ground	WINDMILL LANE
91	21202	Marnham Field	GREENFORD ROAD
92	21307	Brentside	RUISLIP ROAD EAST
93	A1210	Greenford River Side & Island	GREENFORD ROAD
94	30101	Walpole Park	MATTOCK LANE
95	30102	Haven Green	HAVEN GREEN
96	30103	Ealing Green & St Mary's Road	HIGH STREET
97	30201	Lammas Park	CULMINGTON ROAD
98	30202	Lammas Enclosure	CULMINGTON ROAD
99	30203	Bramley Road Rest Garden	BRAMLEY ROAD
100	30204	Village Park Recreation Ground	LILAC GARDENS
101	30205	Maytrees Rest Garden	SOUTH EALING ROAD
102	30206	Fielding Walk Verges	FIELDING WALK
103	30301	Elthorne Park & Waterside	TRUMPERS WAY
104	30302	Walmer Gardens Open Space	WALMER GARDENS
105	30318	Haslemere Open Space	CLITHEROW AVENUE
106	30402	Blondin Park	BLONDIN AVENUE
107	30501	Drayton Green	DRAYTON GREEN
108	30601	Warwick Dene	WARWICK DENE
109	30602	Ealing Common	UXBRIDGE ROAD
110	30603	Barons Pond	POPES LANE
111	30701	Dean Gardens	BROADWAY
112	30702	King George V. Field (Poor's Piece)	ST MARKS ROAD
113	30703	Lower Boston Road Open Space	LOWER BOSTON ROAD
114	30704	Green Lane Open Space	GREEN LANE
115	30705	Green Lane Wharf	GREEN LANE
116	30732	St. Margaret's Road Open Space	GREEN LANE/BILLETS HART CLOSE
117	30818	Bittern's Field	BRIDGE AVENUE/HIGH LANE
118	30820	Mayfield	HIGH LANE
119	30821	Cuckoo Park	LITTLEJOHN ROAD
120	30823	Cuckoo Park Rest Garden	WESTCOTT CRESCENT
121	30901	Brent Lodge Park	CHURCH ROAD

122	30902	Churchfields Recreation Ground	CHURCH ROAD
123	30903	Manor Court Green	ALWYNE ROAD
124	30904	Conolly Dell	CONNOLLY DELL
125	30905	Brent Meadow	BRENT MEADOW
126	E0101	Wesley Playing Fields	NORTH ACTON ROAD
127	E0102	Coronation Gardens Recreation Ground	TWYFORD ABBEY ROAD
128	E0103	Connell Crescent Open Space	WESTERN AVENUE
129	E0104	Chatsworth Wood Open Space	CHATSWORTH ROAD
130	E0105	Midland Terrace Gardens	VICTORIA ROAD
131	E0110	Cerebos Gardens	VICTORIA ROAD
132	E0301	North Acton Playing Fields	EASTFIELDS ROAD
133	E0402	The Green, East Acton	THE GREEN
134	E0403	Trinity Way Open Space	TRINITY WAY
135	E0404	Bromyard Gardens	UXBRIDGE ROAD
136	E0421	Claydon Garden Open Space	OLD OAK ROAD
137	E0501	Acton Park	THE VALE/EASTCHURCHFIELD ROAD
138	E0502	Southfields Recreation Ground	SOUTHFIELD ROAD
139	E0503	St. Mary's Burial Ground	CHURCHFIELD ROAD
140	E0506	St. Dunstons Gardens Open Space	ST DUNSTANS GARDENS
141	E0507	Friars Place Green	FRIARY ROAD
142	E0601	Acton Green Common	SOUTH PARADE
143	E0701	The Woodlands	CROWN STREET
144	E0702	Twyford Crescent Gardens	TWYFORD CRESCENT
146	E0704	Mill Hill Gardens	AVENUE ROAD
147	E0705	Crown Street Open Space	HORN LANE
148	E0706	Springfield Gardens	HORN LANE
149	E0707	Coronation Gardens	HORN LANE
150	E0801	South Acton Recreation Ground	BOLLO BRIDGE ROAD
151	E0802	Bollo Brook Open Space	OSBORNE ROAD
152	E0803	Bollo Bridge Rest Garden	BOLLO BRIDGE ROAD
153	E0804	Alexandra Rest Garden	BOLLO BRIDGE ROAD
154	E0808	South Park	OSBORNE ROAD
155	E0822	Mill Hill Park	AVENUE ROAD
156	E0901	Pitshanger Park	PERIVALE GARDENS/WOODBURY PARK ROAD
157	E0909	Brentham Green Open Space	MEADVALE ROAD
158	E0915	River Brent Conservation	PERIVALE LANE
159	E1001	Cleveland Park	ARGYLE ROAD
160	E1018	Castlebar Halt Conservatiion	HATHAWAY GARDENS
161	E1019	Gurnell Grove Play Area	GURNELL GROVE
162	E1101	Hanger Hill Park	HILLCREST ROAD
163	E1102	Brentham River Side (North)	WESTERN AVENUE
164	E1103	Brentham Meadows	NEVILLE ROAD



165	E1109	Fox Wood	FOX LANE
166	E1201	Montpelier Park	MONTPELIER ROAD
167	H0702	Horsenden Hill Golf Course	WOODLAND RISE
168	H1001	Perivale Park Golf Course	STOCKDOVE WAY
169	H1112	Hanger Hill Golf Course	HILLCREST ROAD
170	H1303	Cuckoo Lane by Church Rd Island	CUCKOO LANE ISLAND
171	Y0127	Acton Cemetery	PARK ROYAL ROAD
172	Y0418	South Ealing Cemetery	POPES LANE/SOUTH EALING ROAD
173	Y0610	Hortus Cemetery	MERRICK ROAD
174	Y0634	Havelock Cemetery	HAVELOCK ROAD
175	Y1218	Greenford Park Cemetery	WINDMILL LANE
176	H1301	Brent Valley Golf Course	CHURCH ROAD
177	202nn	Mount Pleasant Fields	DORMERS WELLS LANE
178	303nn	Boundary Nature Area	CAWDOR CRESCENT
179	309nn	Boles Meadow & Riverside	CHURCH ROAD
180	E11nn	West Gate Open Space	WEST GATE
181	E0703	Heathfield Gardens	GUNNERSBURY LANE
182		Three Bridges Park	Tentelow Lane



# MAR 2 Estates

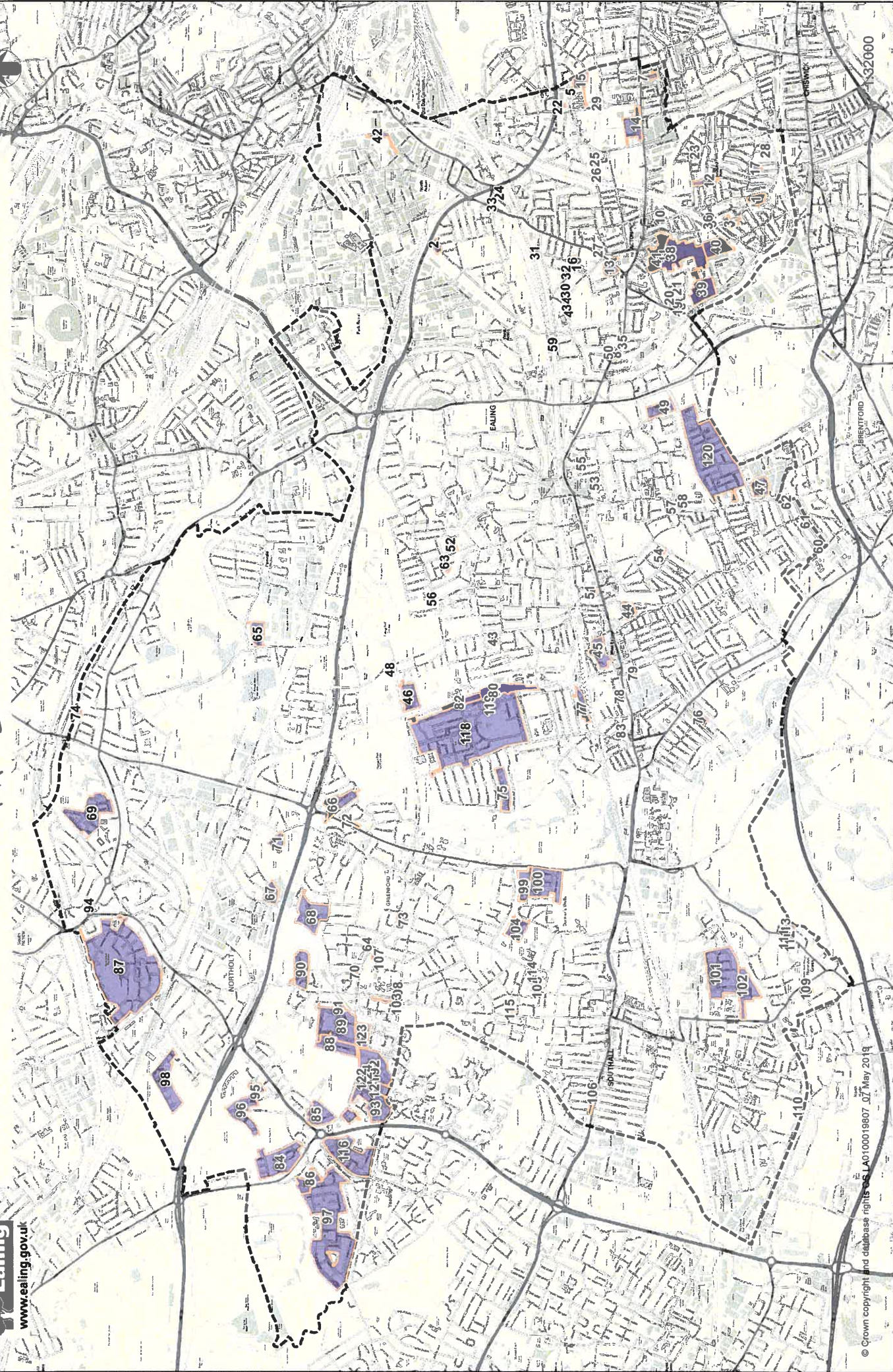



**INDEX – Ealing Council managed housing estates**

<b>Reference</b>	<b>Estate Name</b>	<b>Area</b>
1	Beaconsfield Road	Acton
2	Canada Crescent	Acton
3	Church Path	Acton
4	102-136 Creffield Road	Acton
5	East Acton Lane	Acton
6	Edendale	Acton
7	Elizabeth Gardens	Acton
8	Hart Grove Court	Acton
9	Reynolds Road	Acton
10	Salisbury	Acton
11	South Acton	Acton
12	St Alban's Avenue	Acton
13	Steyne Road	Acton
14	The Vale	Acton
15	Trinity Way	Acton
16	6 Creswick Road	Acton
17	Ramillies Road	Acton
18	O'Day Court	Acton
19	91-93 Gunnersbury Avenue	Acton
20	James Welch Court	Acton
21	Hatfield Court	Acton
22	Glendun Court	Acton
23	Southfield Road	Acton
24	Rosebank Way	Acton
25	Michelle Court	Acton
26	Shaa Lodge	Acton
27	Springfield House	Acton
28	Chestnut House	Acton
29	Holsgrove Court	Acton
30	Rosemount Lodge	Acton
31	Bromley Lodge	Acton
32	Creswick Court	Acton
33	286-292 Horn Lane	Acton
34	170-180 Creffield Road	Acton
35	391-405 Uxbridge Road	Acton
36	81-113 Fletcher Road	Acton
37	Holmes Court	Acton
38	South Acton (Castles)	Acton
39	South Acton (Poets)	Acton
40	South Acton (South)	Acton
41	South Acton (Redbrick)	Acton
42	Bashley Road	Acton
43	Charles Road	Ealing



44	Dean Gardens	Ealing
45	Green Man Lane	Ealing
46	Gurnell Grove	Ealing
47	North Road	Ealing
48	Peal Gardens	Ealing
49	St. Paul's Playing Fields	Ealing
50	Hartley Court	Ealing
51	Broughton Court	Ealing
52	Cheriton Close	Ealing
53	Grove Road (Wells House)	Ealing
54	Walpole Close	Ealing
55	Windsor Road	Ealing
56	Edward Court & Woodbury Court	Ealing
57	St. Mary's Court	Ealing
58	Church Place	Ealing
59	Oakley House	Ealing
60	Noel Dene	Ealing
61	72 Darwin Road	Ealing
62	Carlyle House	Ealing
63	Buckingham Close	Ealing
64	Bridge Farm	Greenford
65	Buckingham Avenue	Greenford
66	Cowgate Road	Greenford
67	Jeymer Drive	Greenford
68	Ravenor Park	Greenford
69	Wood End	Greenford
70	252 Ruislip Road	Greenford
71	Oldfield Lane 1	Greenford
72	Shelley Avenue	Greenford
73	Ravenor Court	Greenford
74	Allen Court	Greenford
75	High Lane	Hanwell
76	Lambourn Close	Hanwell
77	Pilgrim	Hanwell
78	Azalea Close	Hanwell
79	14-18 Grosvenor Road	Hanwell
80	Copley Close	Hanwell
81	Copley Close South	Hanwell
82	Copley Close North	Hanwell
83	Burdett Close	Hanwell
84	Lime Trees	Northolt
85	Medlar Farm	Northolt
86	Grange Court	Northolt
87	Racecourse	Northolt
88	Rectory Park	Northolt
89	South-East Northolt	Northolt

90	Smith's Farm	Northolt
91	Waterside Close	Northolt
92	Willow Tree II	Northolt
93	Wayfarer's	Northolt
94	Sheridan Court	Northolt
95	Hindhead & Godfrey	Northolt
96	Compton Crescent	Northolt
97	Northolt Grange	Northolt
98	Islip Manor	Northolt
99	Golf Links North	Southall
100	Golf Links South	Southall
101	Havelock A	Southall
102	Havelock B	Southall
103	Lady Margaret Road	Southall
104	Mount Pleasant II	Southall
105	North Road (Southall)	Southall
106	The Broadway	Southall
107	Allenby Road II	Southall
108	Hillside	Southall
109	Bridge Hall	Southall
110	Green Oaks	Southall
111	Old Farm Court	Southall
112	Biscoe House	Southall
113	St Mary's Avenue	Southall
114	Hill House	Southall
115	Denbigh Close	Southall
116	Yeadling 1	Northolt
117	Norwood Close	Southall
118	Cuckoo	Hanwell
119	Westcott Crescent	Hanwell
120	Village Park Estate	Ealing
121	Byron Way	Northolt
122	Highview	Northolt
123	Invicta	Northolt
124	Lamb Close	Northolt



MAP 3

Parking, Leisure and Libraries

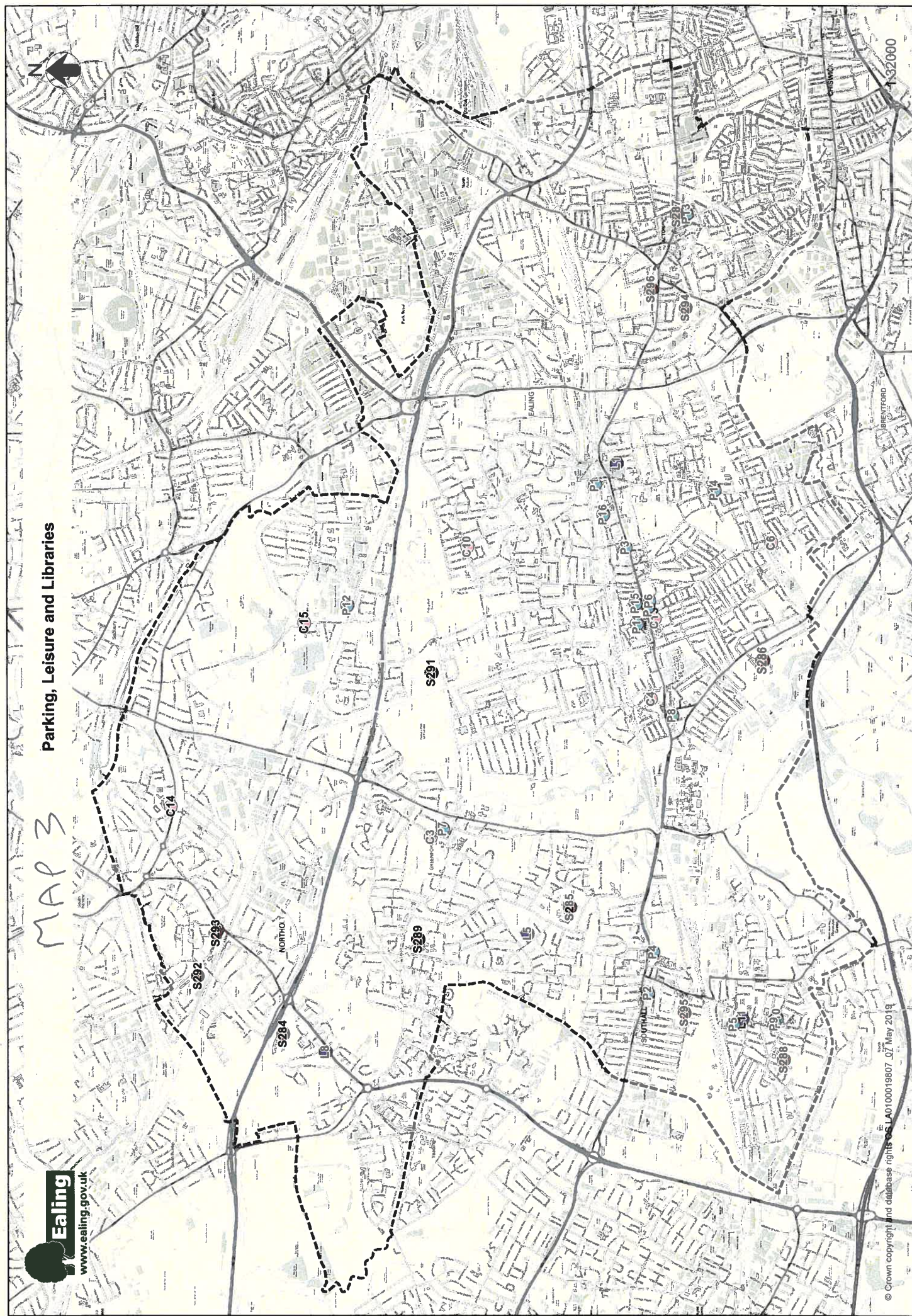



**INDEX – Ealing Council managed carparks and amenity sites attached to leisure centres, libraries and community centres**

**CARPARKS**

Reference	Carpark	Street
P1	Springbridge Road - Ealing W5 2AB	Springbridge Road
P2	Herbert Road - Southall UB1 1LH	Herbert Road
P3	Arden Road - West Ealing W13 8RP	Arden Road
P4	Southall Market - High Street Southall UB1 3DG	High Street
P5	Featherstone Terrace - Southall UB2 5AL	Featherstone Terrace
P6	Dean Gardens - West Ealing W13 9DA	Leeland Terrace
P7	Greenford Broadway- Greenford UB6 9PY	Greenford Broadway
P8	George Street - Hanwell W7 3TA	George Street
P9	Norwood Road One - Southall UB2 4JT	Norwood Road
P10	Norwood Road Two - Southall UB1 4DD	Norwood Road
P11	Singapore Road - West Ealing W13 0RJ	Singapore Road
P12	Perivale Station - Perivale UB6 8LE	Horsenden Lane South
P13	Salisbury Steet - Acton W3 8NW	Salisbury Steet
P14	South Ealing Road - Ealing W5 4QT	South Ealing Road
P15	Witham Road - West Ealing W13 0TU	Witham Road
P16	Perceval House - Ealing W5 2HL	Longfield Avenue
P17	Maitland Yard	Leeland Terrace

**LIBRARIES**

Reference	Library	Address
L1	Ealing Central Library	103 Ealing Broadway Centre, The Broadway, London, W5 5JY
L2	Acton Town Hall Library	Everyone Active Acton Centre, High Street, Acton, W3 6NE
C3	Greenford Library	Oldfield Lane South, Greenford, Middlesex UB6 9LG
C4	Hanwell Library	Cherington Road, Hanwell, London W7 3HL
L5	Jubilee Gardens Library	Jubilee Gardens Health Centre, Jubilee Gardens, Southall, UB1 2TJ
C6	Northfields Library	Northfield Avenue, Ealing, London W5 4UA
L7	Northolt Leisure Centre Library	Northolt Leisure Centre, Eastcote Lane North, Northolt UB5 4AB
L8	Northolt Library	Church Road, Northolt, Middlesex, UB5 5AS
C9	Perivale Library	Horsenden Lane South, Greenford, Middlesex UB6 7NT
C10	Pitshanger Library	143/145 Pitshanger Lane, Ealing, London W5 1RH

L11	Southall Library (Dominion Centre & Library)	Dominion Centre & Library, 112 The Green, Southall, Middlesex, UB2 4BQ
C13	West Ealing Library	Melbourne Avenue, Ealing, London W13 9BT
C14	Wood End Library	Whitton Avenue West, Greenford, Middlesex UB6 0EE
C15	Perivale Library	Horsenden Lane South, Greenford, Middlesex UB6 7NT
C16	Pitshanger Library	Brentham Club

#### MISCELLANEOUS SITES

Reference	Site	Address
284	Alec Reed Academy Community Sports Centre	Bengarth Road, Northolt
285	Dormers Wells Leisure Centre	Dormers Wells Lane, Southall
286	Elthorne Sports Centre	Westlea Road, off Boston Road, Hanwell
287	Everyone Active Acton Centre	44 High Street, Acton,
288	Featherstone Sports Centre	Montague Waye, Southall
291	Gurnell Leisure Centre	Ruislip Road East, Ealing
292	Northolt High Sports Centre	Eastcote Lane, Northolt,
293	Northolt Leisure Centre	Eastcote Lane North, Northolt
294	Reynolds Sports Centre	Gunnersbury Lane, Acton,
295	Southall Sports Centre	Beaconsfield Road, Southall
296	Twyford Sports Centre	Twyford Crescent, Acton